

Moving Details.

Planning manual Glass showers

Issue 2025

dg DORMA
GLAS®

Contents

MORANO

Double-action door shower fittings



MORANO S1 12



MORANO S1 XL 20

TANORA

Single-action door shower fittings



TANORA S1 32



TANORA S2 38

ATENO

Sliding door shower fittings



ATENO S1 64

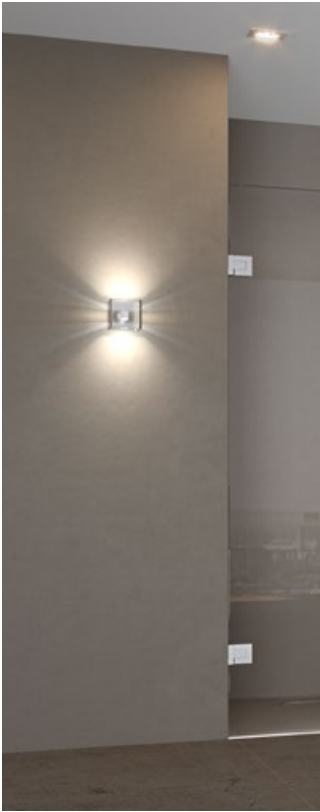

Fixed part fittings | Accessories



Fixed part fittings 48



Door knobs & handles 94



Stabilisation 100



Towel rails 112



Sealing profiles 114



Aluminium profiles 120

Basic technical features 04

Quality, Overview of fittings 06

Design composite 08

Surfaces, Delivery times, Freight rates 124

Safety-relevant information 126



Basic technical features at a glance

Door type



Double-action door shower fittings, opening 90° on both sides

For convenient access to the shower. If necessary, the swing doors can simply be moved inwards after showering (e.g. for ventilation). This keeps everything outside dry.



Single-action door shower fittings, 90° opening on one side

Easy and convenient access: Single-action doors open outwards. Sufficient space in front of the shower is therefore required for this type of shower entry.



Sliding door shower fittings, horizontal opening

Particularly suitable for confined spaces, as sliding doors do not take up any room depth. They are user-friendly and popular in private bathrooms and commercial buildings.

Glass and load capacity



Insertable glass thickness

DORMA-Glas shower fittings can be combined with 8 mm, 10 mm and partly 12 mm glass.



Max. Load capacity (2 hinges)

Maximum door weight (load capacity) for a pair of shower fittings. Attention: The use of a 3rd hinge does not increase the maximum load-bearing capacity, but only generates better stability!

Glass mounting



Glass mounting with clamping plate (screwed)

Shower fittings with classic through-holes or cut-outs in the glass. During installation, the base fitting and clamping plate are screwed together through the glass.



Flush glass mounting (screwed)

The fixing is flush on the inside with countersunk holes in the glass, making it ideal for cleaning. The basic fitting is screwed to a point holder countersunk into the glass.



Glass mounting with clamping function (without glass processing)

Thanks to the clamping function, the glasses do not require any glass processing for glass fastening – just glass!

Features



Infinitely adjustable zero positioning

For installation situations where the walls are not plumb – an adjustable zero position is useful and helpful for better installation and optimum alignment of the shower doors.



Lift/lower function

Ideal for floor-level glass showers. With this feature, the shower fittings lift the doors by a few millimetres when opening. The water disperser under the glass doors is automatically protected against abrasion and wear.



Folding door function

With the combination of folding door fittings glass-glass with swing door fittings glass-wall/glass-glass 90°, the doors can be completely parked away and thus generate the greatest possible access to the shower. Another advantage: more space and greater freedom of movement when not in use.



DORMOTION function

The comfort function for sliding shower doors. When opening and closing, the shower doors are first gently and quietly slowed down and then automatically moved to their end position.



Cover caps for invisible screws

Easy-to-fit and removable cover caps ensure that all fastening and adjustment screws are completely concealed. They fit precisely and guarantee a tight fit.



Suitable for sauna cabins (up to 90 °C)

Elegant glass sauna cabins can be realised with fitting series marked with this symbol.

Quality • Fittings overview

Functions and properties

Brass base material – Why?

Brass stands for durability, value, versatility and flexibility. It has particular advantages for:

Safety – Brass is very stable and flexible at the same time. It can be easily machined and processed. When you hold brass fittings in your hands, you can feel the quality. There is no risk of breakage as with brittle metals.

Surfaces – In addition to very good corrosion resistance values, brass can be excellently polished and finished with galvanic surfaces, such as chrome plating. At the same time, it offers the best prerequisites for the realisation of various special surfaces (see example below).

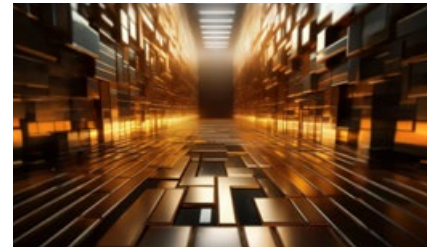

Surface variants





With an extraordinary variety of stylish or classic surface finishes, DORMA-Glas shower fittings are produced using special electroplating or powder color coating (to RAL) to match the bathroom fittings. Whether matt or glossy, polished or brushed, smooth or finely textured - all the different variants give the bathroom an exclusive style.



Quality feature of DORMA-Glas shower fittings

The durability of the fittings was tested in the factory based on the requirements of DIN EN 14428:2019-07



					
Fittings series	MORANO S1	MORANO S1 XL	TANORA S1	TANORA S2	ATENO S1
Base material	Brass	Brass	Brass	Brass	Aluminium
Double-action door	■	■			
Single-action door			■	■	
Sliding door					■
Glass type Glass thickness	TSG 8 mm	TSG 10/12 mm	TSG 8 mm	TSG 8 mm	TSG 8/10 mm
Max. load capacity (2 hinges)	45 kg	60 kg	40 kg	40 kg	50 kg
Max. door width with door height of 2,000 mm (with corresponding glass thickness)	1,000 mm (8 mm)	1,200 mm (10 mm) 1,000 mm (12 mm)	1,000 mm (8 mm)	1,000 mm (8 mm)	1,250 mm (8 mm) 1,000 mm (10 mm)
Lift/lower function				■	
Suitable for folding door solutions	■	■	■		
Wall mounting with elongated holes	■	■	■	■	
Concealed screw connection to the wall	■	■	■	■	
Concealed screw connection to the glass	■	■	■	■	
Continuous seal (in the hinge area)			■	■	■
Suitable for installation without sealing profile (modified glass processing)	■	■			
Adjustable zero position	■	■			
Self-closing	from 20°	from 20°		from 70°	
Suitable for saunas (up to 90°C)	■	■			
DORMOTION (damping and retraction function)					■
Countersunk glass fixing					

Developed in a uniform design MORANO and TANORA shower fittings



**Double-action, Single-action, Single-action with lift/lower,
Folding and Walk-in showers can be realized in a uniform design**
Fitting height: 70 mm



A uniform design for almost every installation situation

The MORANO and TANORA shower fittings combine all the requirements of high-quality glass showers: timeless and stylish design, sophisticated technology and functionality. They are perfectly coordinated, and their technical sophistication makes them so versatile that glass showers can be easily and imaginatively realized for any bathroom situation.



Door handle in matching design

MORANO and TANORA – quality feature



The durability of the fittings has been optimized internally based on the requirements of DIN EN 14428:2019-07 tested.

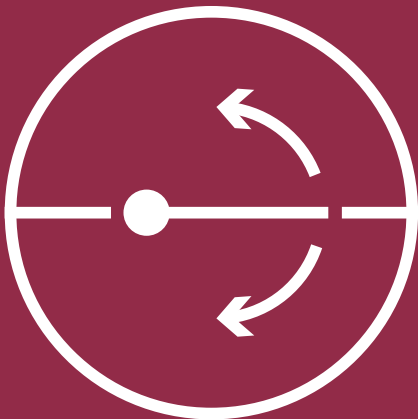

MORANO

Double-action door shower fittings
opening 90° on both sides

MORANO S1	12
-----------	----

MORANO S1 XL	20
--------------	----



MORANO S1

Double-action door shower fittings
with adjustable zero positioning



Discreet elegance, technical sophistication – comfort included

MORANO S1 double-action shower fittings are ideal for glass showers in private and commercial bathrooms. The series impresses with various functional and aesthetic highlights.

Details – At a glance	14
Planning data	16
Price overview	26

MORANO S1

Details at a glance

Features

- 90° opening on both sides
- With spring mechanism
- Infinitely adjustable zero positioning
- Door holds-open at 90°
- Self-closing from 20° (inside/outside)
- Spring pin cover caps for invisible screw connections
- Glass mounting with clamping plate
- Wall fixing with elongated holes
- Suitable for installation without sealing profile (modified glass processing)
- Simple seal processing in the hinge area (length cut only)
- Minimal gap dimensions
- Suitable for folding doors/sauna
- Fixed part fittings in matching design
- In-plant durability test in accordance with DIN EN 14428:2019-07

Technical data

Glass type: TSG (EN 12150-1)

Glass thickness: 8 mm

Max. load capacity: 45 kg (2 hinges*)

Max. door leaf width: 1,000 mm

(H: 2,000 mm, TSG 8 mm)

Base material: brass

* We recommend 3 hinges for better stability of the door glass (positioning in the upper third), from a door height of 2,150 mm.

Attention: The third door hinge does not increase the maximum load capacity!



MORANO S1 – basic technical features at a glance



Double-action door fittings
opening 90° on both sides



Insertable glass
thickness



Max. load capacity
(2 hinges)



Glass mounting with
clamping plate (screwed)



Infinitely adjustable
zero positioning



Folding door function in
combination with TANORA S1
hinge glass-glass 180°



Cover caps for
invisible screws



Suitable for sauna cabins
(up to 90 °C)

Hinge
Glass-wall



Bracket
Glass-wall 90°



Hinge
Glass-glass 180°



Bracket
Glass-glass 90°



Hinge
Glass-glass 90°



Connector
Glass-wall 180°



Hinge
Glass-glass 135°



Connector
Glass-glass 180°



Bracket
Glass-wall 135°



Bracket
Glass-glass 135°



MORANO S1 – Standard surfaces



Polished chrome



Sim. stainless steel



Powder-coated, deep black,
smooth, matte, sim. to RAL 9005

MORANO S1 – Special surfaces



Powder-coated RAL xxxx



Special surface (on request)

- Copper matte, brushed
- Brass matte, brushed
- Brass gloss, polished
- Vibrant bronze matte, brushed and much more.

MORANO S1 Hinge glass-wall

Art. No. 08.500

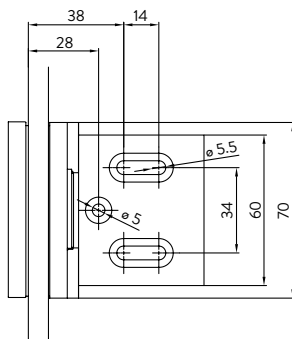
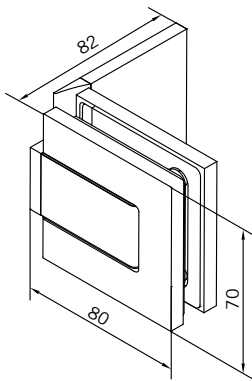

€/piece

Surfaces

BR polished chrome 08.500.501	103,00
BR sim. stainl. steel 08.500.507	114,00
BR p-coat, Jet black, matte 08.500.504	127,00
BR p-coat, special color, RAL 08.500.599	131,00
BR special surface	on request

Glass thickness 8 mm

Features

- 90° opening on both sides
- With spring mechanism
- Infinitely adjustable zero positioning
- Self-closing from 20° (inside/outside)
- Glass mounting with clamping plate
- Wall mounting with elongated holes and fixing hole
- Cover caps for invisible screw connections
- Sealing profile interrupted in the hinge area
- Suitable for folding doors (see page 28)

PU 1 pair

with seals

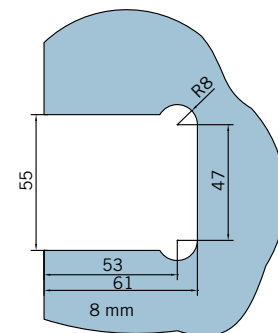
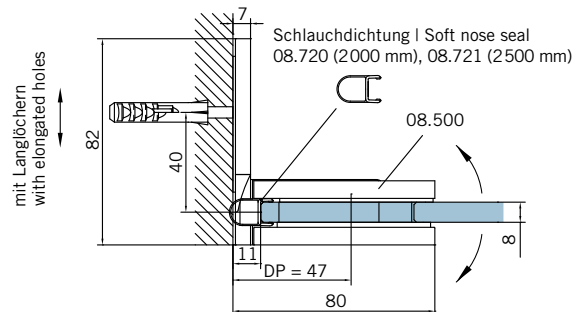

Tür I door

without seals

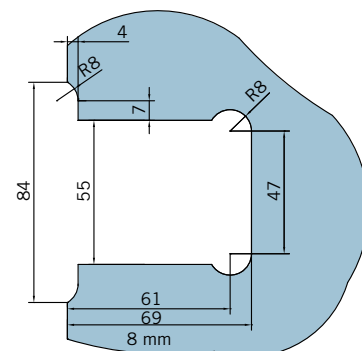
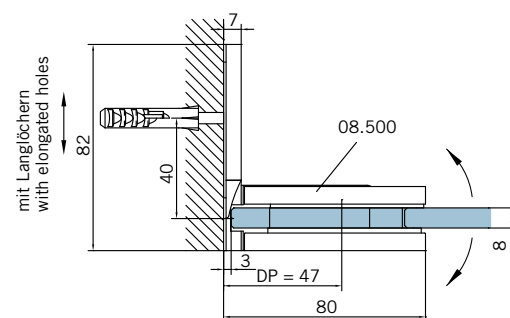

Tür I door

MORANO S1 Hinge glass-glass 180°

Art. No. 08.501

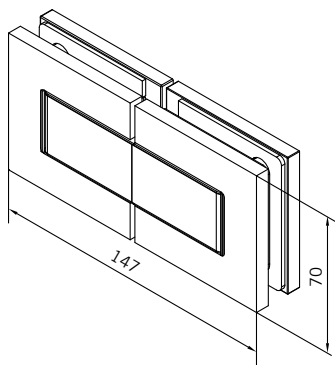

€/piece

Surfaces

BR polished chrome 08.501 .501	160,00
BR sim. stainl. steel 08.501 .507	169,00
BR p-coat, Jet black, matte 08.501 .504	196,00
BR p-coat, special color, RAL 08.501 .599	201,00
BR special surface	on request

Glass thickness 8 mm

Features

- 90° opening on both sides
- With spring mechanism
- Infinitely adjustable zero positioning
- Self-closing from 20° (inside/outside)
- Glass mounting with clamping plate
- Cover caps for invisible screw connections
- Sealing profile interrupted in the hinge area

PU 1 pair

with seals

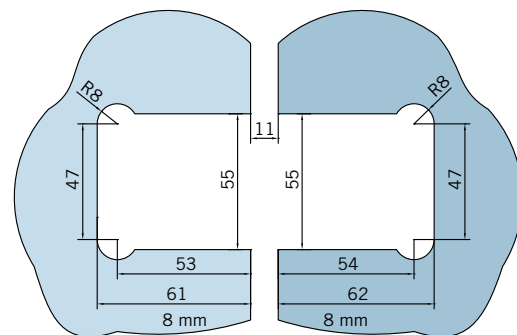
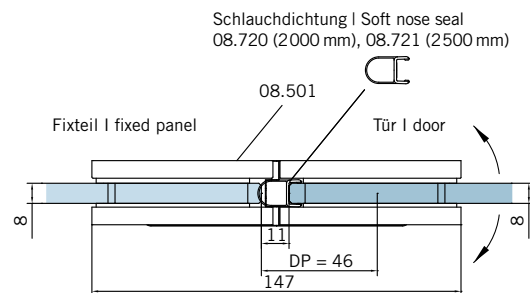

Fixteil I fixed panel

Tür I door

without seals

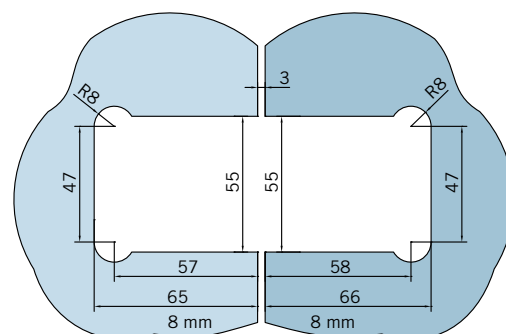
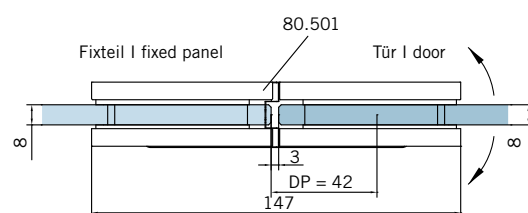

Fixteil I fixed panel

Tür I door

MORANO S1 Hinge glass-glass 90°

Art. No. 08.502

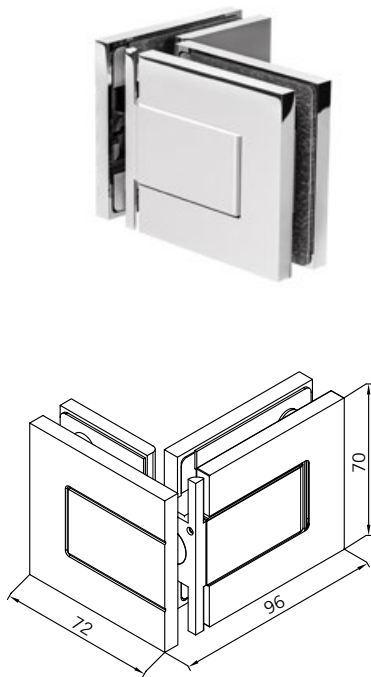

with seals

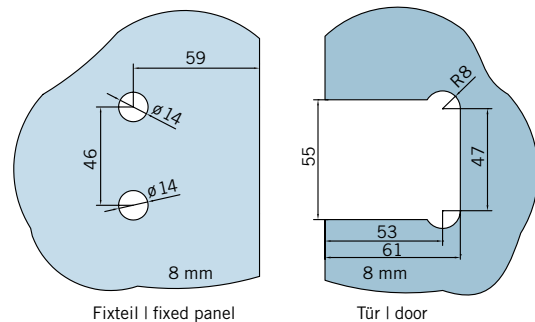
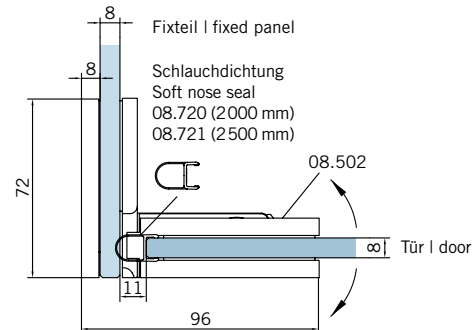

without seals

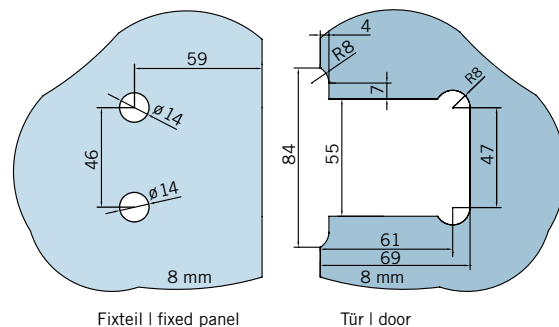
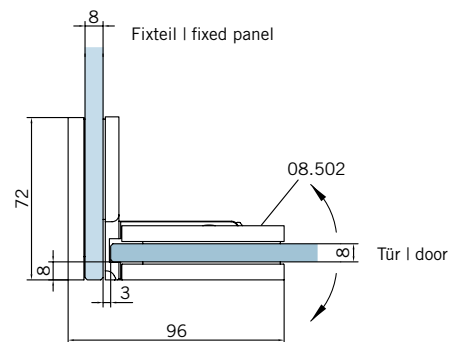

€/piece

Surfaces

BR polished chrome 08.502.501	103,00
BR sim. stainl. steel 08.502.507	114,00
BR p-coat, Jet black, matte 08.502.504	127,00
BR p-coat, special color, RAL 08.502.599	131,00
BR special surface	on request

Glass thickness 8 mm

Features

- 90° opening on both sides
- With spring mechanism
- Infinitely adjustable zero positioning
- Self-closing from 20° (inside/outside)
- Glass mounting with clamping plate
- Cover caps for invisible screw connections
- Sealing profile interrupted in the hinge area
- Suitable for folding doors (see page 28)

PU 1 pair

MORANO S1 Hinge glass-glass 135°

Art. No. 08.503

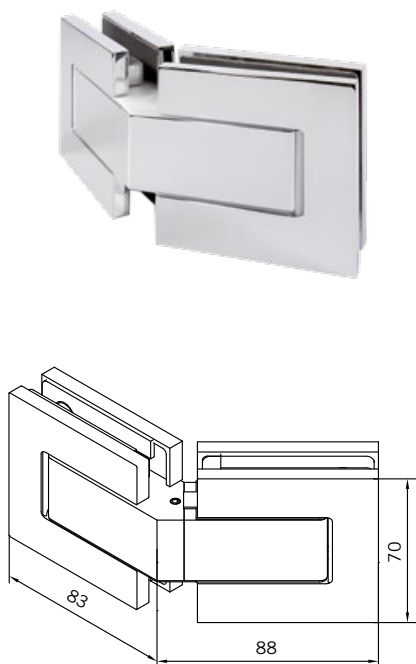

€/piece

Surfaces

BR polished chrome 08.503.501	166,00
BR sim. stainl. steel 08.503.507	175,00
BR p-coat, special color, RAL 08.503.599	211,00
BR special surface	on request

Glass thickness 8 mm

Features

- 90° opening on both sides
- With spring mechanism
- Infinitely adjustable zero positioning
- Self-closing from 20° (inside/outside)
- Glass mounting with clamping plate
- Cover caps for invisible screw connections
- Sealing profile interrupted in the hinge area

PU 1 pair

with seals

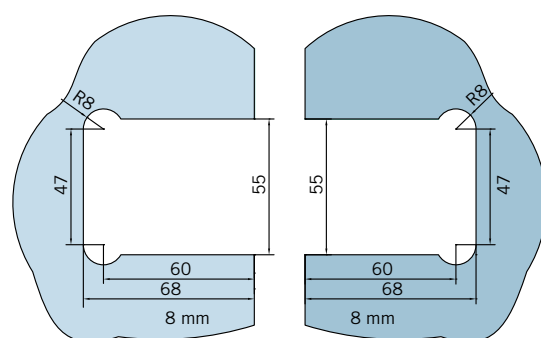
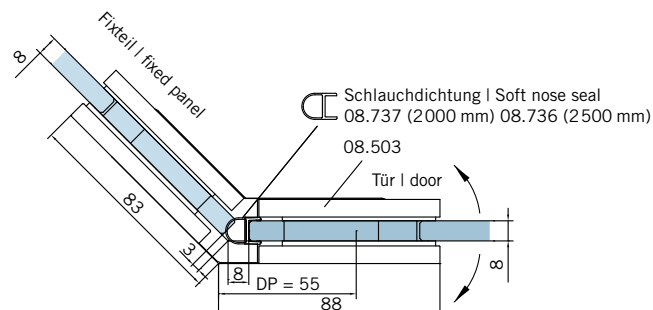

Fixteil I fixed panel

Tür I door

without seals

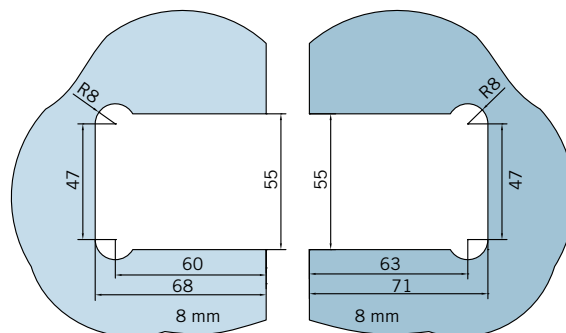
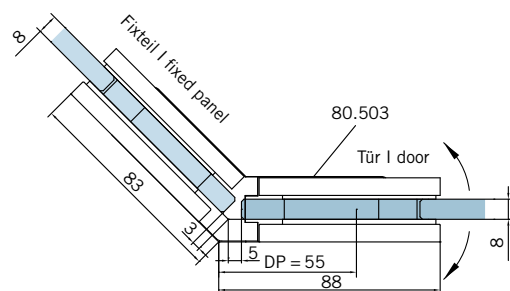

Fixteil I fixed panel

Tür I door



MORANO S1 XL

Double-action door shower fittings for XL showers with adjustable zero positioning



Unchanged fitting size, same features – for XL showers

MORANO S1 XL double-action door fittings impress with their stronger spring force and are the right choice of fittings for XL showers in private and commercial bathrooms.

Details – At a glance	22
Planning data	24
Price overview	26

MORANO S1 XL

Details at a glance

Features

- 90° opening on both sides
- With spring mechanism
- Infinitely adjustable zero positioning
- Door holds-open at 90°
- Self-closing from 20° (inside/outside)
- Spring pin over caps for invisible screw connections
- Glass mounting with clamping plate
- Wall fixing with elongated holes
- Suitable for installation without sealing profile (modified glass processing)
- Simple seal processing in the hinge area (length cut only)
- Minimal gap dimensions
- Suitable for folding doors/sauna
- Fixed part fittings in matching design
- In-plant durability test in accordance with DIN EN 14428:2019-07

Technical data

Glass type: TSG (EN 12150-1)

Glass thckn.: 10/12 mm (8 mm, see below)

Max. load capacity: 60 kg (2 hinges*)

Max. door leaf width at H: 2,000 mm:
1,200 mm (10 mm), 1,000 mm (12 mm)

Base material: brass

*We recommend 3 hinges for better stability of the door glass (positioning in the upper third), from a door height of 2,150 mm.

Attention: The third door hinge does not increase the maximum load capacity!



MORANO S1 XL – basic technical features at a glance



Double-action door fittings
opening 90° on both sides



Max. load capacity
(2 hinges)



Folding door function in combination
with TANORA S1 hinge glass-glass 180°



Insertable glass thickness with additional
gasket (e.g. for folding doors)



Glass mounting with
clamping plate (screwed)



Cover caps
for invisible screws



Insertable
glass thickness



Infinitely adjustable
zero positioning



Suitable for sauna cabins
(up to 90 °C)

Hinge
Glass-wall



Bracket
Glass-wall 90°



Hinge
Glass-glass 180°



Bracket
Glass-glass 90°



Connector
Glass-wall 180°



Connector
Glass-glass 180°



Bracket
Glass-wall 135°



Bracket
Glass-glass 135°



MORANO S1 XL – Standard surfaces



Polished chrome



Sim. stainless steel



Powder-coated, deep black,
smooth, matte, sim. to RAL 9005

MORANO S1 XL – Special surfaces



Powder-coated RAL xxxx



Special surface (on request)
- Copper matte, brushed
- Brass matte, brushed
- Brass gloss, polished
- Vibrant bronze matte, brushed
and much more.

MORANO S1 XL Hinge glass-wall

Art. No. 08.520

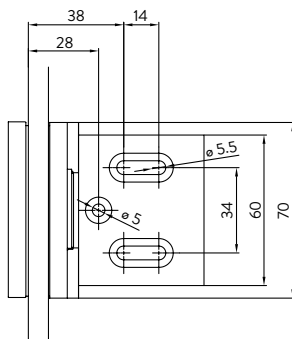
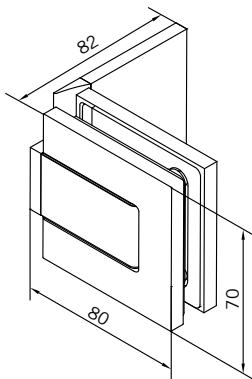

€/piece

Surfaces

BR polished chrome 08.520.501	114,00
BR sim. stainl. steel 08.520.507	123,00
BR p-coat, Jet black, matte 08.520.504	144,00
BR p-coat, special color, RAL 08.520.599	150,00
BR special surface	on request

Glass thickness 10/12 mm

Features

- 90° opening on both sides
- With spring mechanism
- Infinitely adjustable zero positioning
- Self-closing from 20° (inside/outside)
- Glass mounting with clamping plate
- Wall mounting with elongated holes and fixing hole
- Cover caps for invisible screw connections
- Sealing profile interrupted in the hinge area
- Suitable for folding doors (see page 28)

PU 1 pair

with seals

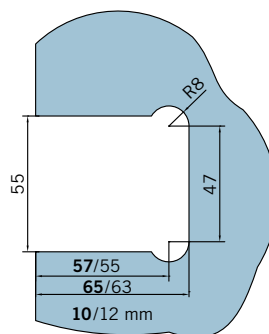
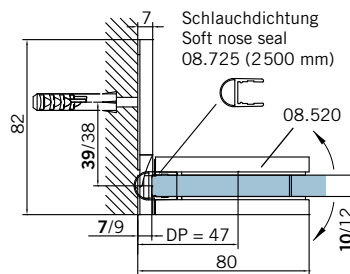

Tür I door

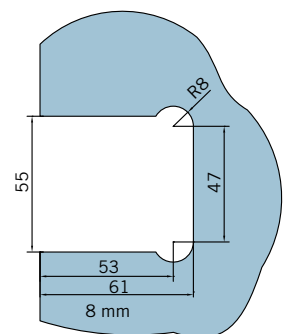
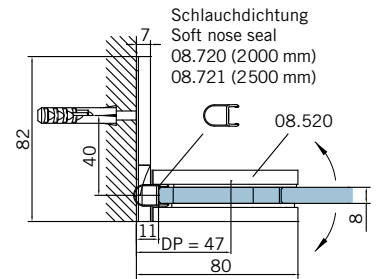
Attention: only TSG 8 mm*
when installing folding doors

Tür I door

without seals

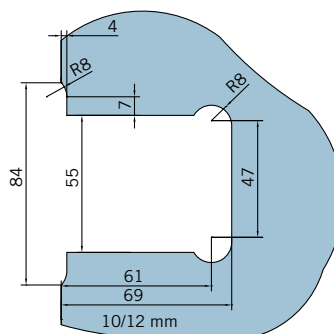
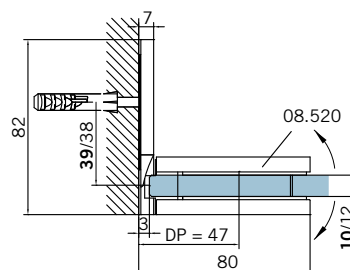

Tür I door

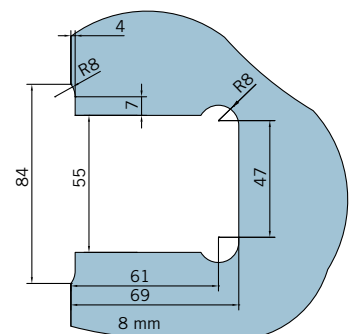
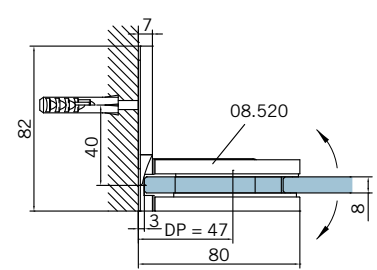
Attention: only TSG 8 mm*
when installing folding doors

Tür I door



* for 8 mm glass:
order set gaskets 08.644
(4 pcs for 2 hinges) and
use additionally

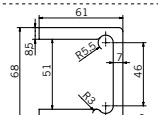

MORANO S1 XL Hinge glass-glass 180°

Art. No. 08.521

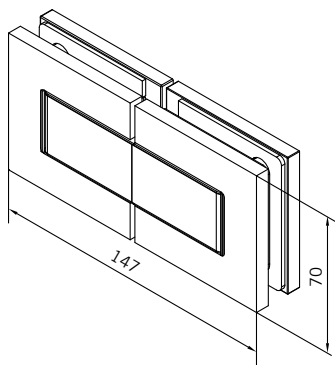

€/piece

Surfaces

BR polished chrome 08.521.501	164,00
BR sim. stainl. steel 08.521.507	173,00
BR p-coat, Jet black, matte 08.521.504	215,00
BR p-coat, special color, RAL 08.521.599	221,00
BR special surface	on request

Glass thickness 10/12 mm

Features

- 90° opening on both sides
- With spring mechanism
- Infinitely adjustable zero positioning
- Self-closing from 20° (inside/outside)
- Glass mounting with clamping plate
- Cover caps for invisible screw connections
- Sealing profile interrupted in the hinge area

PU 1 pair

with seals

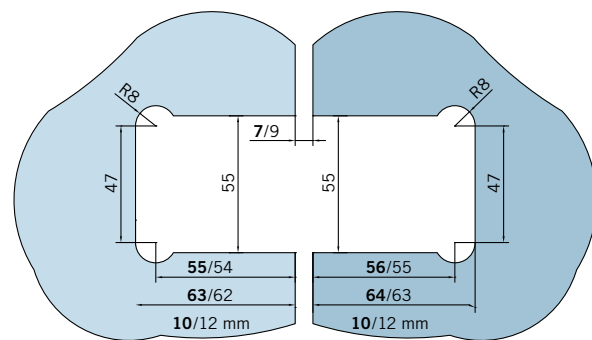
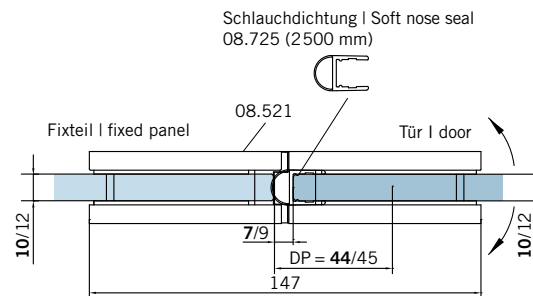

Fixteil | fixed panel

Tür | door



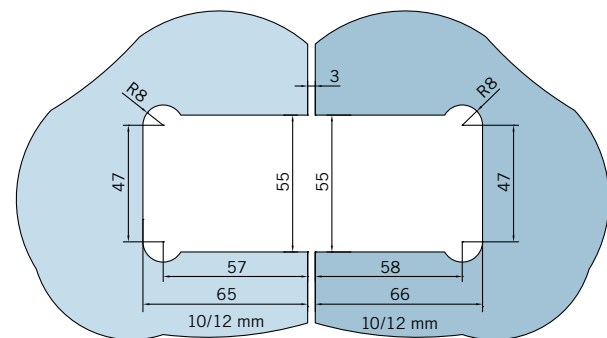
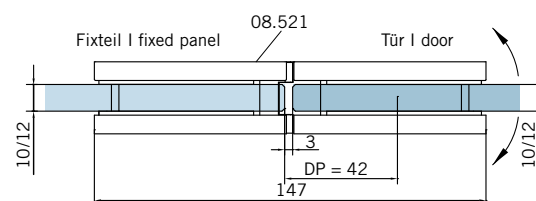

without seals



Fixteil | fixed panel



Tür | door

MORANO S1

			Brass polished chrome (501)	Brass sim. stainless steel, matte (507)	Brass p-coated, Jet black, smooth, matte, sim. to RAL 9005 (504)	Brass p-coated, special color RAL (599)	Brass special surface
	Art. No.	Description	€/piece	€/piece	€/piece	€/piece	€/piece
	08.500	Hinge glass-wall	103,00	114,00	127,00	131,00	on request
	08.501	Hinge glass-glass 180°	160,00	169,00	196,00	201,00	on request
	08.502	Hinge glass-glass 90°	103,00	114,00	127,00	131,00	on request
	08.503	Hinge glass-glass 135°	166,00	175,00	–	211,00	on request

MORANO S1 XL

folding doors

	08.520	Hinge glass-wall	114,00	123,00	144,00	150,00	on request
	08.521	Hinge glass-glass 180°	164,00	173,00	215,00	221,00	on request
	08.644	Set gaskets, (4 pcs.) for 2 hinges 08.520, for 8 mm glass					Base part (000) 7,20

Fixed part fittings MORANO S1 | S1 XL



			Brass polished chrome (501)	Brass sim. stainless steel, matte (507)	Brass p-coated, Jet black, smooth, matte, sim. to RAL 9005 (504)	Brass p-coated, special color RAL (599)	Brass special surface
	Art. No.	Description	€/piece	€/piece	€/piece	€/piece	€/piece
	08.505	Bracket Glass-wall 90°	63,50	69,00	80,50	86,50	on request
	08.506	Bracket Glass-glass 90°	86,50	97,00	107,00	119,00	on request
	08.507	Connector Glass-wall 180°	96,00	125,00	–	149,00	on request
	08.508	Connector Glass-glass 180°	116,00	147,00	–	172,00	on request
	08.523	Bracket Glass-wall 135°	98,50	143,00	–	169,00	on request
	08.524	Bracket Glass-glass 135°	118,00	161,00	–	185,00	on request

Folding door showers for more space and freedom of movement ideal for small bathrooms



MORANO S1 | S1 XL*
Hinge glass-wall
08.500 | 08.520*



MORANO S1
Hinge glass-glass 90°
08.502



TANORA S1
Hinge glass-glass 180°
08.526

Fitting combinations for folding door showers

Wall connection: MORANO S1/S1 XL* hinge glass-wall with TANORA S1 hinge glass-glass 180°

Glass connection: MORANO S1 hinge glass-glass 90° with TANORA S1 hinge glass-glass 180°

Max. shower width (projection) H. 2,000 mm, TSG 8 mm:

MORANO S1 + TANORA S1: 1,000 mm (up to 45 kg)

MORANO S1 XL* + TANORA S1: 1,200 mm (45 – 60 kg)

Attention: Folding door showers only with TSG 8 mm

*for MORANO S1 XL hinge glass-wall 08.520
Order set gaskets 08.644 and use additionally
(4 pieces for 2 hinges)



Practical applications

Folding door showers generate the largest possible shower entrances and create more freedom of movement in small bathrooms. Also ideal for bathtubs if no separate shower space is available.



Wellness oases with a uniform design for complete relaxation



Uniform look

Glass shower and sauna cabin with MORANO S1 or S1 XL fittings create a wellness area that blends seamlessly into the design concept.

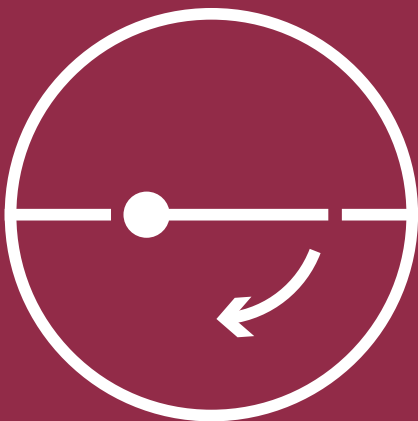

TANORA

Single-action door shower fittings
opening 90° on one sided

TANORA S1	32
-----------	----

TANORA S2	38
-----------	----



TANORA S1

Single-action door shower fittings



Timeless and reliable – for standard requirements

The angular TANORA S1 shower fittings score with reliable functionality. Thanks to continuous sealing profiles on all glass edges, optimum tightness is achieved, even in challenging installation situations.

Details – At a glance	34
Planning data	36
Price overview	46

TANORA S1

Details at a glance

Features

- 90° opening on one side
- Spring pin cover caps for invisible screw connections
- Glass mounting with clamping plate
- Wall fixing with elongated holes
- Continuous sealing profiles on all glass edges
- Minimal gap dimensions
- Suitable for folding doors (see page 28)
- Same glass finishes as TANORA S2 door fittings
- Fixed part fittings in matching design
- In-plant durability test in accordance with DIN EN 14428:2019-07

Technical data

Glass type: TSG (EN 12150-1)

Glass thickness : 8 mm

Max. load capacity: 40 kg (2 hinges*)

Max. door leaf width: 1,000 mm

(H: 2,000 mm, TSG 8 mm)

Base material: brass

*We recommend 3 hinges for better stability of the door glass (positioning in the upper third), from a door height of 2,150 mm.

Attention: The third door hinge does not increase the maximum load capacity!



TANORA S1 – basic technical features at a glance



Single-action door fittings,
90° opening on one side



Insertable
glass thickness



Max. load capacity
(2 hinges)



Glass mounting with
clamping plate (screwed)



Folding door function in
combination with MORANO S1 | S1 XL
hinge glass wall



Cover caps
for invisible screws

Hinge
Glass-wall



Bracket
Glass-wall 90°



Hinge
Glass-glass 180°



Bracket
Glass-glass 90°



Connector
Glass-wall 180°



Connector
Glass-glass 180°



Bracket
Glass-wall 135°



Bracket
Glass-glass 135°



TANORA S1 – Standard surfaces



Polished chrome



Sim. stainless steel



Powder-coated, deep black,
smooth, matte, sim. to RAL 9005

TANORA S1 – Special surfaces



Powder-coated RAL xxxx



Special surface (on request)

- Copper matte, brushed
- Brass matte, brushed
- Brass gloss, polished
- Vibrant bronze matte, brushed and much more.

TANORA S1 Hinge glass-wall

Art. No. 08.525

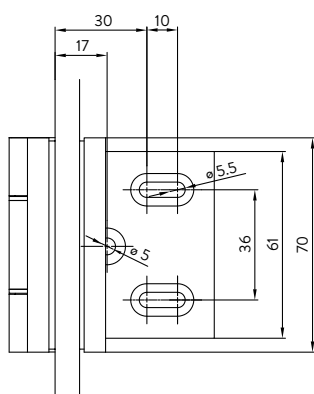
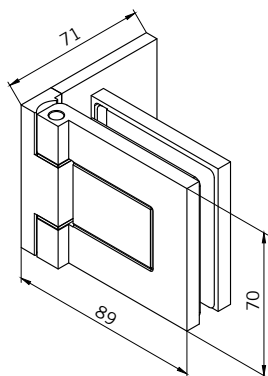

€/piece

Surfaces

BR polished chrome 08.525.501	98,00
BR sim. stainl. steel 08.525.507	107,00
BR p-coat, Jet black, matte 08.525.504	130,00
BR p-coat, special color, RAL 08.525.599	135,00
BR special surface	on request

Glass thickness 8 mm

Features

- 90° opening on one side
- Cover caps for invisible screw connections
- Glass mounting with clamping plate
- Wall mounting with elongated holes and fixing hole
- Continuous sealing profiles on all glass edges

PU 1 pair

with seals

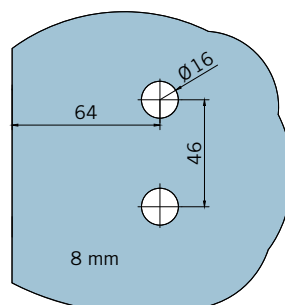
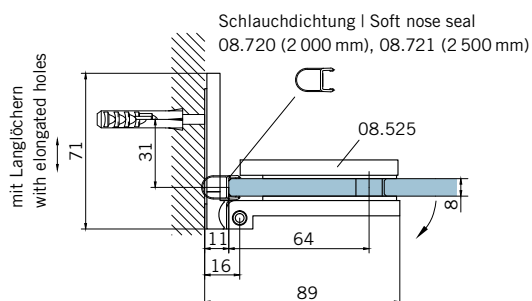

Tür | door

same glass processing as TANORA S2 08.527 | 08.528

TANORA S1 Hinge glass-glass 180°

Art. No. 08.526

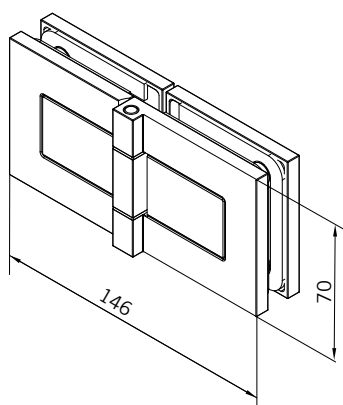

with seals

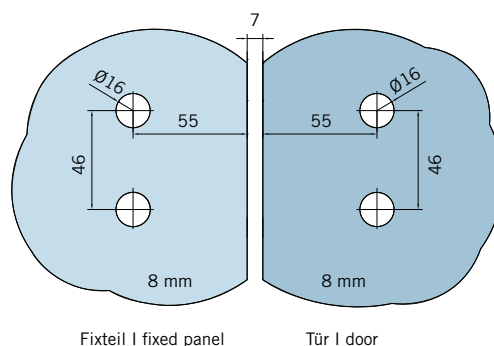
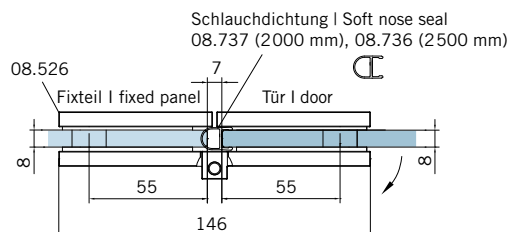

same glass processing as TANORA S2 08.529 | 08.530

€/piece

Surfaces

BR polished chrome 08.526.501	112,00
BR sim. stainl. steel 08.526.507	125,00
BR p-coat, Jet black, matte 08.526.504	137,00
BR p-coat, special color, RAL 08.526.599	143,00
BR special surface	on request

Glass thickness 8 mm

Features

- 90° opening on one side
- Cover caps for invisible screw connections
- Glass mounting with clamping plate
- Continuous sealing profiles on all glass edges
- Suitable for folding doors (see page 28)

PU 1 pair



TANORA S2

Single-action door shower fittings
with lift-lower function



Extended function – for a barrier-free shower experience

The TANORA S2 shower fittings are suitable for floor-level tiled and threshold-free walk-in showers. The shower doors are raised by 5 mm when they are opened and are self-closing when they are lowered.

Details – At a glance	40
Planning data	42
Price overview	46

TANORA S2

Details at a glance

Features

- 90° opening on one side
- Lift/lower function (± 5 mm)
- Latching function at 90°
- Self-closing from 70°
- Spring pin cover caps for invisible screw connections
- Glass mounting with clamping plate
- Wall fixing with elongated holes
- Continuous sealing profiles on all glass edges
- Suitable for floor-level showers
- Same glass finishes as TANORA S1 door fittings
- Fixed part fittings in matching design
- In-plant durability test in accordance with DIN EN 14428:2019-07

Technical data

Glass type: TSG (EN 12150-1)

Glass thickness : 8 mm

Max. load capacity: 40 kg (2 hinges*)

Max. door leaf width: 1,000 mm

(H: 2,000 mm, TSG 8 mm)

Base material: brass

*We recommend 3 hinges for better stability of the door glass (positioning in the upper third), from a door height of 2,150 mm.

Attention: The third door hinge does not increase the maximum load capacity!

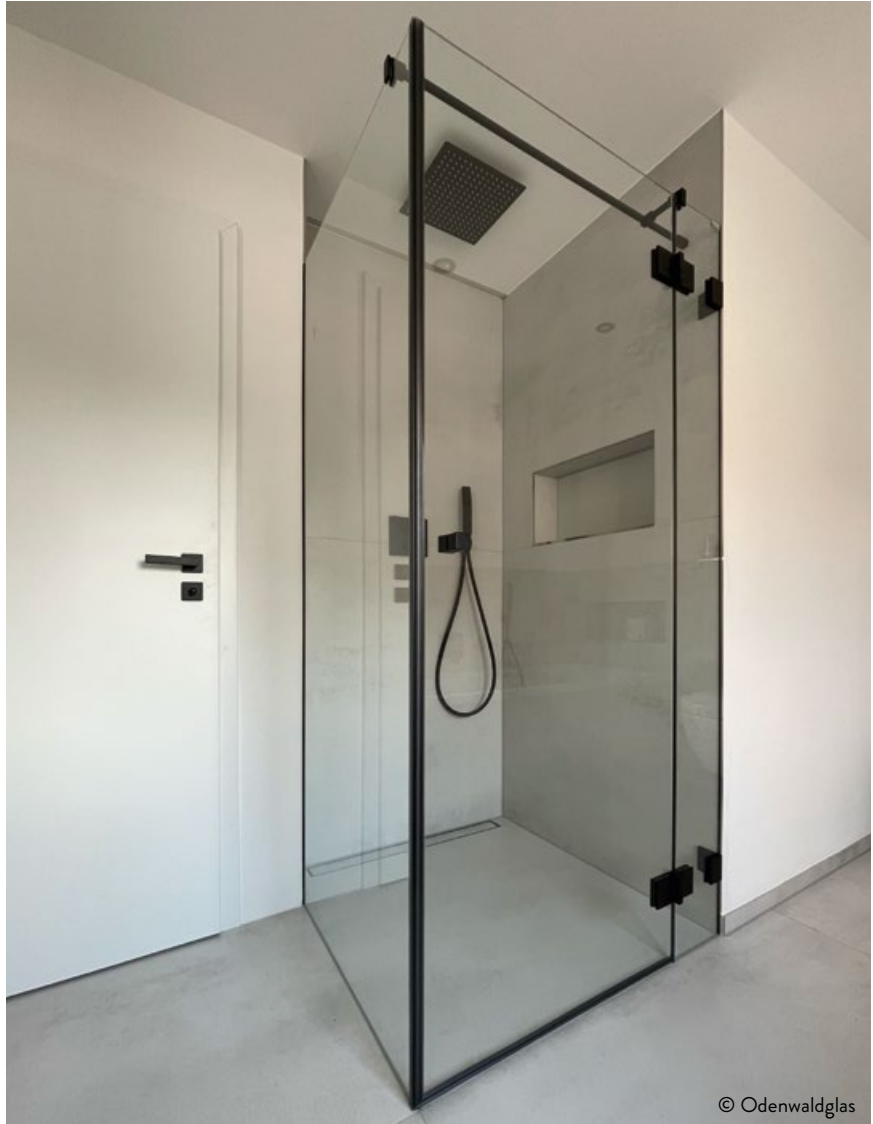

© Odenwaldglas

TANORA S2 – basic technical features at a glance



Single-action door fittings,
90° opening on one side



Glass mounting with
clamping plate (screwed)



Insertable
glass thickness



Lift/lower function



Max. load capacity
(2 hinges)



Cover caps
for invisible screws

Hinge
Glass-wall, left



Bracket
Glass-wall 90°



Hinge
Glass-wall, right



Bracket
Glass-glass 90°



Hinge
Glass-glass 180°,
left



Connector
Glass-wall 180°



Hinge
Glass-glass 180°,
right



Connector
Glass-glass 180°



Bracket
Glass-wall 135°



Bracket
Glass-glass 135°



TANORA S2 – Standard surfaces



Polished chrome



Sim. stainless steel

TANORA S2 – Special surfaces



Powder-coated RAL xxxx



Special surface (on request)
- Copper matte, brushed
- Brass matte, brushed
- Brass gloss, polished
- Vibrant bronze matte, brushed
and much more.

TANORA S2 Hinge glass-wall, left

Art. No. 08.527

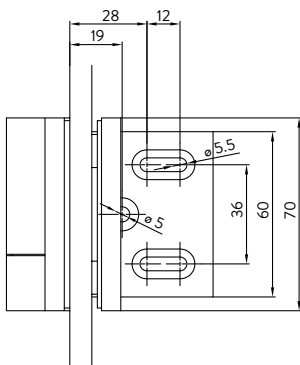
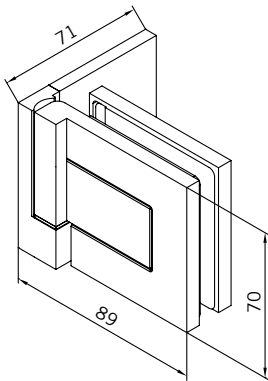

€/piece

Surfaces

BR polished chrome 08.527.501	98,00
BR sim. stainl. steel 08.527.507	107,00
BR p-coat, special color, RAL 08.527.599	135,00
BR special surface	on request

Glass thickness 8 mm

Features

- 90° opening on one side with wall plate outside on request
- Lift/lower function (± 5 mm)
- Latching function at 90°
- Self-closing from 70°
- Glass mounting with clamping plate
- Wall mounting with elongated holes and fixing hole
- Cover caps for invisible screw connections
- Continuous sealing profiles on all glass edges

PU 1 pair

Standard version

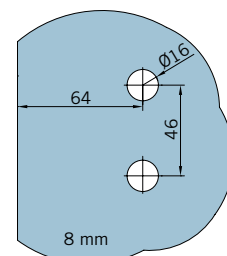
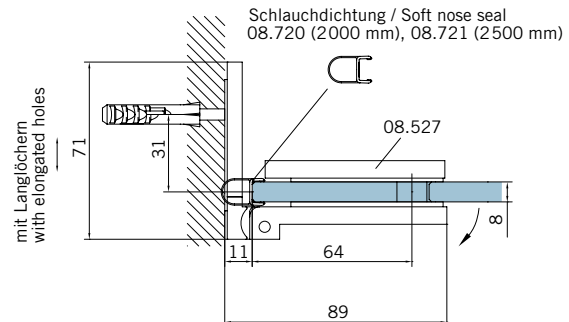

Tür I door

same glass processing as TANORA S1 08.525

Special design on request

External screw-on bracket

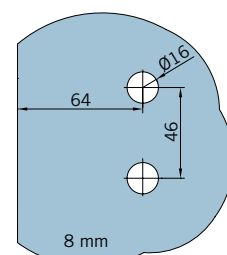
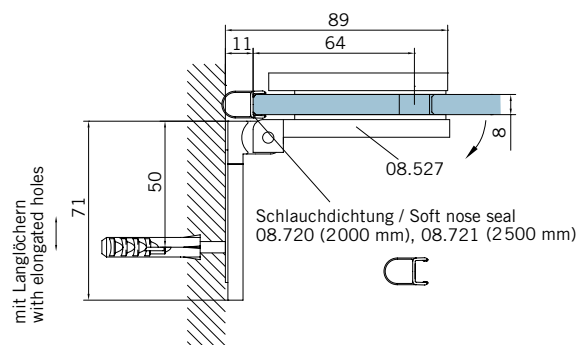

Tür I door

same glass processing as TANORA S1 08.525

TANORA S2 Hinge glass-wall, right

Art. No. 08.528

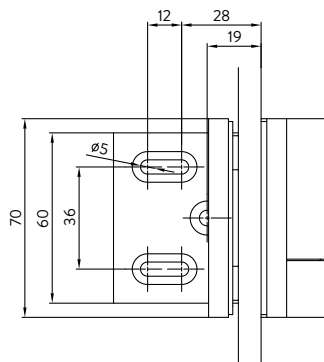
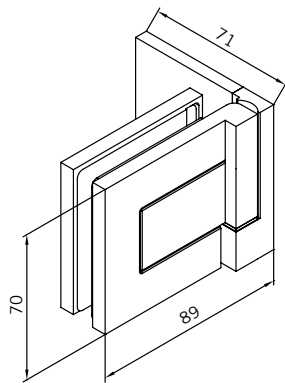

€/piece

Surfaces

BR polished chrome 08.528.501	98,00
BR sim. stainl. steel 08.528.507	107,00
BR p-coat, special color, RAL 08.528.599	135,00
BR special surface	on request

Glass thickness 8 mm

Features

- 90° opening on one side with wall plate outside on request
- Lift/lower function (± 5 mm)
- Latching function at 90°
- Self-closing from 70°
- Glass mounting with clamping plate
- Wall mounting with elongated holes and fixing hole
- Cover caps for invisible screw connections
- Continuous sealing profiles on all glass edges

PU 1 pair

Standard version

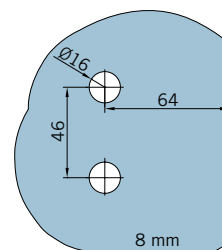
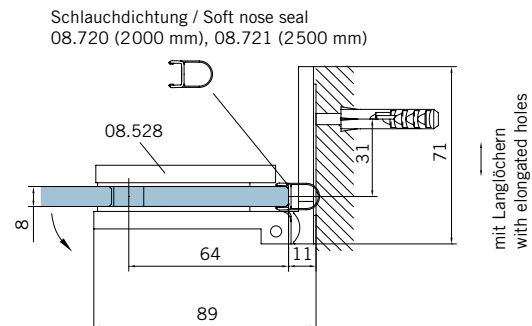

Tür I door

same glass processing as TANORA S1 08.525

Special design on request

External screw-on bracket

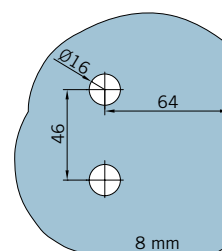
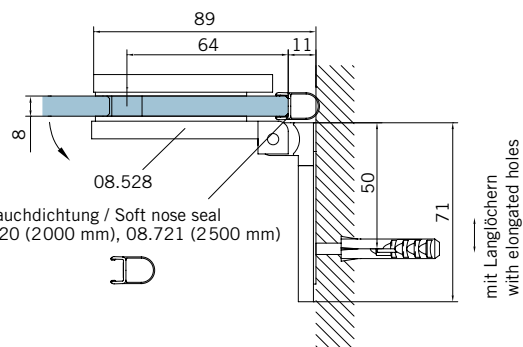

Tür I door

same glass processing as TANORA S1 08.525

TANORA S2 Hinge glass-glass 180°, left

Art. No. 08.529

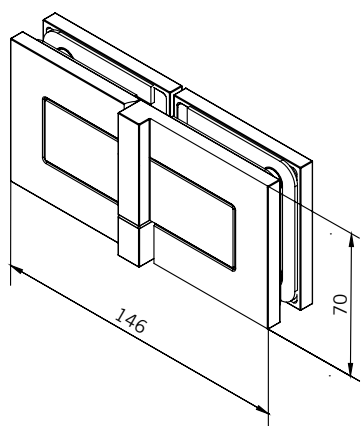

with seals

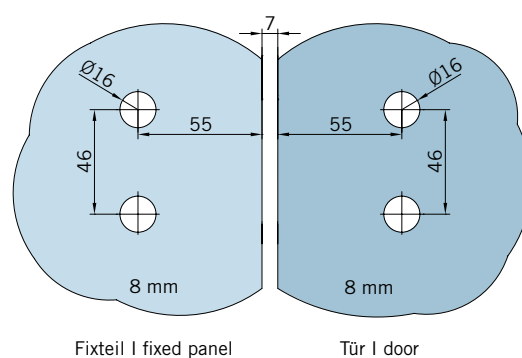
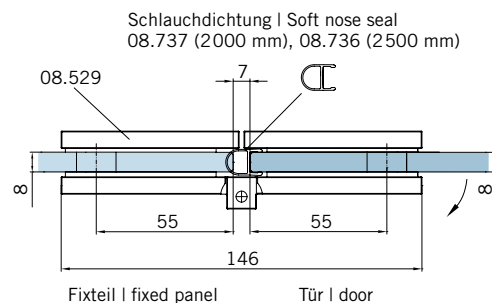

same glass processing as TANORA S1 08.526

€/piece

Surfaces

BR polished chrome 08.529.501	112,00
BR sim. stainl. steel 08.529.507	125,00
BR p-coat, special color, RAL 08.529.599	143,00
BR special surface	on request

Glass thickness 8 mm

Features

- 90° opening on one side
- Lift/lower function (± 5 mm)
- Latching function at 90°
- Self-closing from 70°
- Glass mounting with clamping plate
- Cover caps for invisible screw connections
- Continuous sealing profiles on all glass edges

PU 1 pair

TANORA S2 Hinge glass-glass 180°, right

Art. No. 08.530

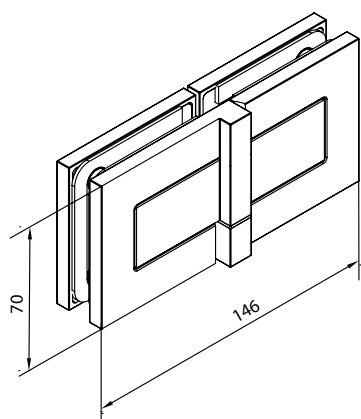

with seals

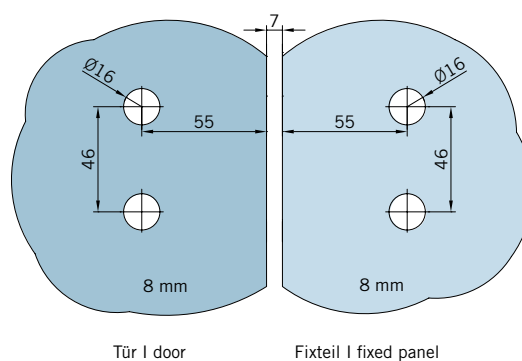
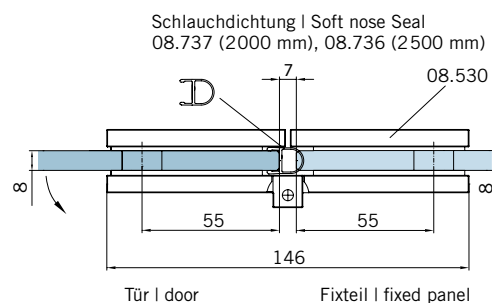

same glass processing as TANORA S1 08.526

€/piece

Surfaces

BR polished chrome 08.530.501	112,00
BR sim. stainl. steel 08.530.507	125,00
BR p-coat, special color, RAL 08.530.599	143,00
BR special surface	on request

Glass thickness 8 mm



Features

- 90° opening on one side
- Lift/lower function (± 5 mm)
- Latching function at 90°
- Self-closing from 70°
- Glass mounting with clamping plate
- Cover caps for invisible screw connections
- Continuous sealing profiles on all glass edges

PU 1 pair





TANORA S1



	Art. No.	Description	Brass polished chrome (501)	Brass sim. stainless steel, matte (507)	Brass p-coated, Jet black, smooth, matte, sim. to RAL 9005 (504)	Brass p-coated, special color RAL (599)	Brass special surface
			€/piece	€/piece	€/piece	€/piece	€/piece
	08.525	Hinge Glass-wall	98,00	107,00	130,00	135,00	on request
	08.526	Hinge Glass-glass 180°	112,00	125,00	137,00	143,00	on request







TANORA S2



	08.527	Hinge Glass-wall, left	98,00	107,00	–	135,00	on request
	08.528	Hinge Glass-wall, right	98,00	107,00	–	135,00	on request
	08.529	Hinge Glass-glass 180°, left	112,00	125,00	–	143,00	on request
	08.530	Hinge Glass-glass 180°, right	112,00	125,00	–	143,00	on request

Fixed part fittings TANORA S1 | S2



	Art. No.	Description	Brass polished chrome (501)	Brass sim. stainless steel, matte (507)	Brass p-coated, Jet black, smooth, matte, sim. to RAL 9005 (504)	Brass p-coated, special color RAL (599)	Brass special surface
			€/piece	€/piece	€/piece	€/piece	€/piece
	08.505	Bracket Glass-wall 90°	63,50	69,00	80,50	86,50	on request
	08.506	Bracket Glass-glass 90°	86,50	97,00	107,00	119,00	on request
	08.507	Connector Glass-wall 180°	96,00	125,00	–	149,00	on request
	08.508	Connector Glass-glass 180°	116,00	147,00	–	172,00	on request
	08.523	Bracket Glas-Wand 135°	98,50	143,00	–	169,00	on request
	08.524	Bracket Glass-glass 135°	118,00	161,00	–	185,00	on request



Fixed part fittings

Brackets & Connectors

MORANO S1 · MORANO S1 XL
TANORA S1 · TANORA S2



Fixed part fittings

Brackets & connectors for
MORANO S1 | S1 XL and TANORA S1 | S2



Brackets & connectors in design composite – for fixed elements

All fixed part fittings are designed to match the functional door fittings. They are used for closed shower enclosures with a fixed element, as well as for doorless, freely accessible walk-in showers.

Details at a glance	52
Planning data	54
Price overview	60

Fixed part fittings

Details at a glance

Features

- Wide range of fittings
- Cover caps for invisible screw connections
- Glass mounting with clamping plate
- Wall fixing with elongated holes
- For fixed elements in closed shower enclosures
- For fixed elements in walk-in showers
- In-plant durability test in accordance with DIN EN 14428:2019-07

Technical data

Glass type: TSG (EN 12150-1)

Glass thickness : 8/10/12 mm

Base material: brass



Fixed part fittings – basic technical features at a glance



Insertable
glass thickness



Cover caps
for invisible screws



Insertable
glass thickness



Suitable for sauna cabins
(up to 90 °C)



Glass mounting with
clamping plate (screwed)

Bracket
Glass-wall 90°



Bracket
Glass-wall 135°



Bracket
Glass-glass 90°



Bracket
Glass-glass 135°



Connector
Glass-wall 180°



Connector
Glass-glass 180°



Fixed part fittings – Standard surfaces



Polished chrome



Sim. stainless steel



Powder-coated, deep black,
smooth, matte, sim. to RAL 9005

Fixed part fittings – Special surfaces



Powder-coated RAL xxxx



Special surface (on request)
- Copper matte, brushed
- Brass matte, brushed
- Brass gloss, polished
- Vibrant bronze matte, brushed
and much more.

Fixed part fittings Bracket Glass-wall 90°

Art. No. 08.505

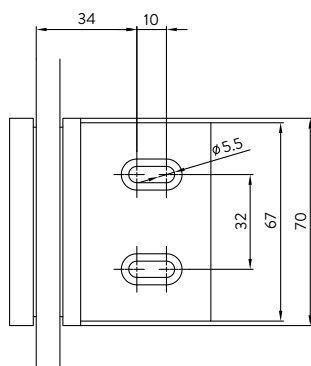
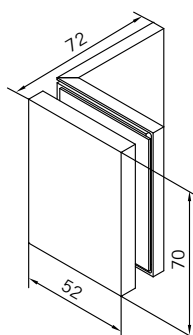

€/piece

Surfaces

BR polished chrome 08.505.501	63,50
BR sim. stainl. steel 08.505.507	69,00
BR p-coat, Jet black, matte 08.505.504	80,50
BR p-coat, special color, RAL 08.505.599	86,50
BR special surface	on request

Glass thickness 8/10/12 mm

Features

- Cover caps for invisible screw connections
- Glass mounting with clamping plate
- Wall fixing with elongated holes
- In-plant durability test in accordance with DIN EN 14428:2019-07

PU 1 pair

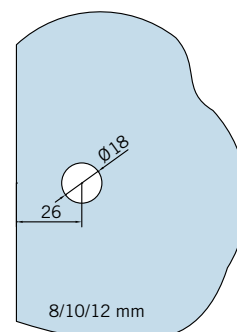
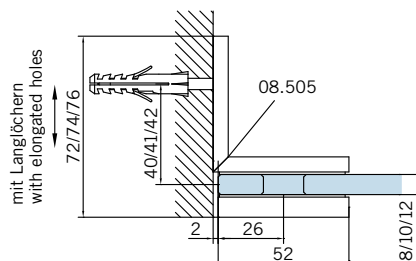

Fixteil | fixed panel

Fixed part fittings Bracket Glass-glass 90°

Art. No. 08.506

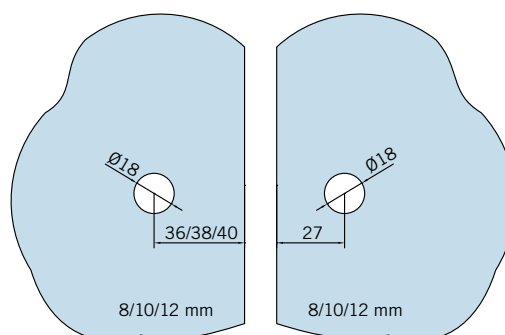
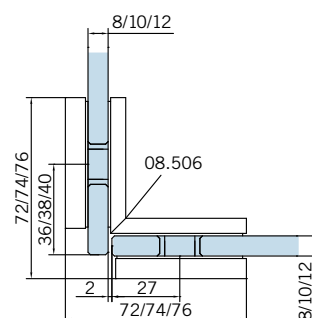
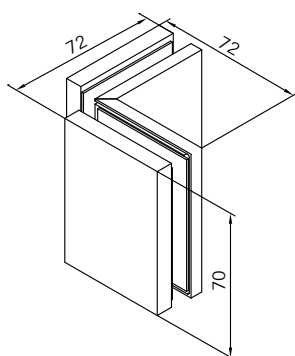

Fixteil I fixed panel

Fixteil I fixed panel

€/piece

Surfaces

BR polished chrome 08.506.501	86,50
BR sim. stainl. steel 08.506.507	97,00
BR p-coat, Jet black, matte 08.506.504	107,00
BR p-coat, special color, RAL 08.506.599	119,00
BR special surface	on request

Glass thickness 8/10/12 mm

Features

- Cover caps for invisible screw connections
- Glass mounting with clamping plate
- In-plant durability test in accordance with DIN EN 14428:2019-07

PU 1 pair

Fixed part fittings Connector Glass-wall 180°

Art. No. 08.507

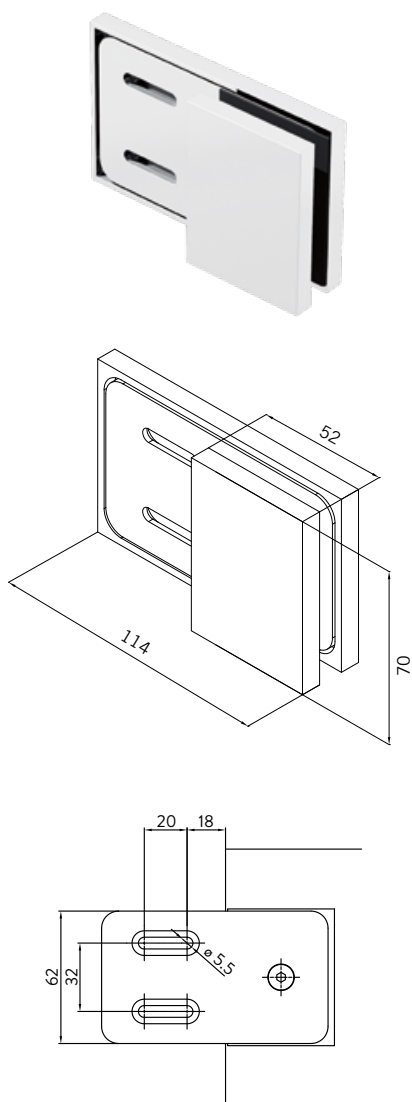

€/piece

Surfaces

BR polished chrome 08.507.501	96,00
BR sim. stainl. steel 08.507.507	125,00
BR p-coat, special color, RAL 08.507.599	149,00
BR special surface	on request

Glass thickness 8/10/12 mm

Features

- Cover caps for invisible screw connections
- Glass mounting with clamping plate
- Wall fixing with elongated holes
- In-plant durability test in accordance with DIN EN 14428:2019-07

PU 1 pair

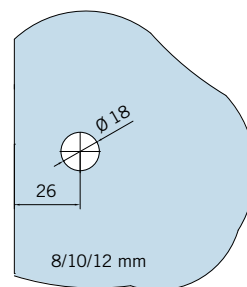
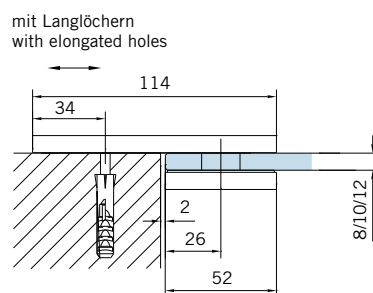

Fixteil | fixed panel

Fixed part fittings Connector Glass-glass 180°

Art. No. 08.508

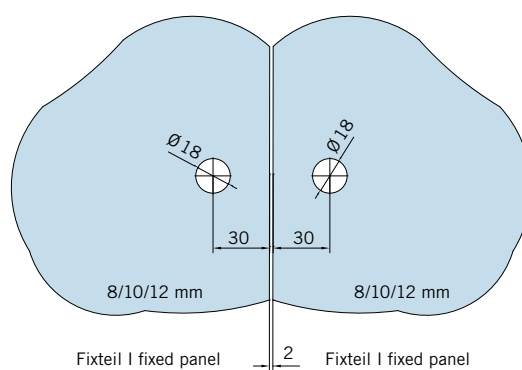
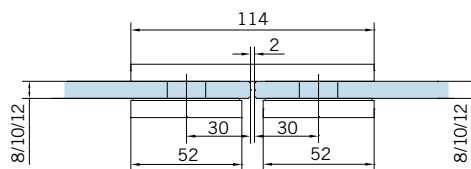
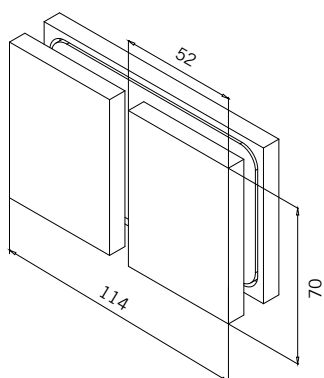

€/piece

Surfaces

BR polished chrome 08.508.501	116,00
BR sim. stainl. steel 08.508.507	147,00
BR p-coat, special color, RAL 08.508.599	172,00
BR special surface	on request

Glass thickness 8/10/12 mm

Features

- Cover caps for invisible screw connections
- Glass mounting with clamping plate
- In-plant durability test in accordance with DIN EN 14428:2019-07

PU 1 pair

Fixed part fittings Bracket Glass-wall 135°

Art. No. 08.523

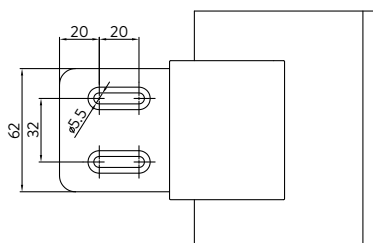
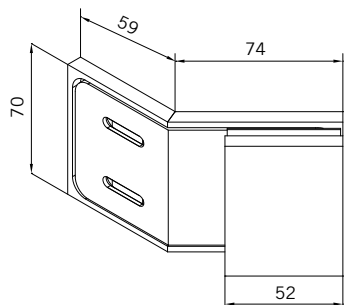

€/piece

Surfaces

BR polished chrome 08.523.501	98,50
BR sim. stainl. steel 08.523.507	143,00
BR p-coat, special color, RAL 08.523.599	169,00
BR special surface	on request

Glass thickness 8/10/12 mm

Features

- Cover caps for invisible screw connections
- Glass mounting with clamping plate
- Wall fixing with elongated holes
- In-plant durability test in accordance with DIN EN 14428:2019-07

PU 1 pair

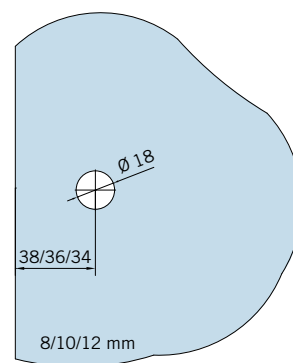
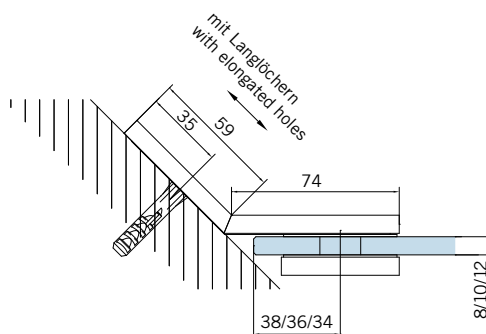

Fixteil I fixed panel

Fixed part fittings Bracket Glass-glass 135°

Art. No. 08.524

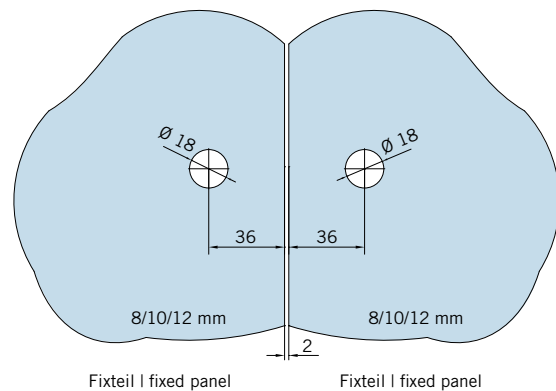
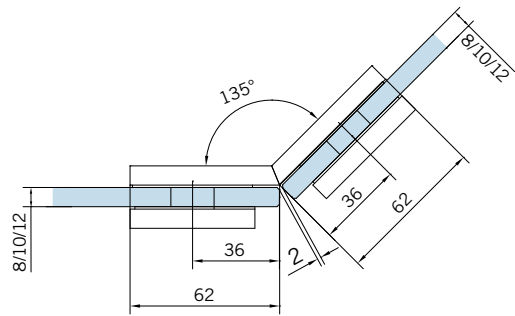
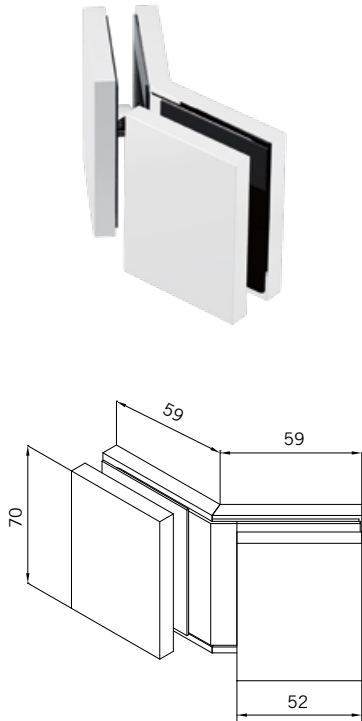

€/piece

Surfaces

BR polished chrome 08.524.501	118,00
BR sim. stainl. steel 08.524.507	161,00
BR p-coat, special color, RAL 08.524.599	185,00
BR special surface	on request

Glass thickness 8/10/12 mm





Features

- Cover caps for invisible screw connections
- Glass mounting with clamping plate
- In-plant durability test in accordance with DIN EN 14428:2019-07

PU 1 pair

Fixed part fittings MORANO S1 | S1 XL · TANORA S1 | S2



			Brass polished chrome (501)	Brass sim. stainless steel, matte (507)	Brass p-coated, Jet black, smooth, matte, sim. to RAL 9005 (504)	Brass p-coated, special color RAL (599)	Brass special surface
	Art. No.	Description	€/piece	€/piece	€/piece	€/piece	€/piece
	08.505	Bracket Glass-wall 90°	63,50	69,00	80,50	86,50	on request
	08.506	Bracket Glass-glass 90°	86,50	97,00	107,00	119,00	on request
	08.507	Connector Glass-wall 180°	96,00	125,00	–	149,00	on request
	08.508	Connector Glass-glass 180°	116,00	147,00	–	172,00	on request
	08.523	Bracket Glass-wall 135°	98,50	143,00	–	169,00	on request
	08.524	Bracket Glass-glass 135°	118,00	161,00	–	185,00	on request

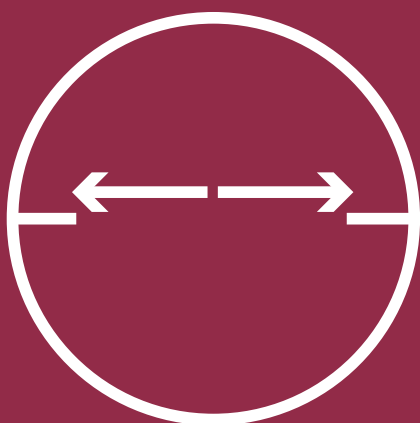

ATENO

Sliding door shower system
for wall and ceiling fixing

ATENO S1

64



ATENO S1

Sliding door shower system
with damping and retraction function

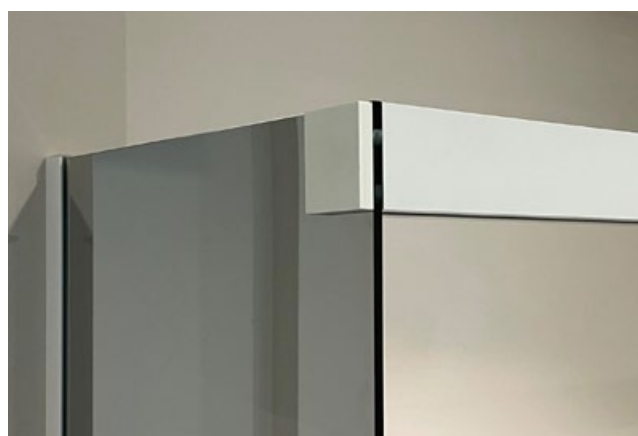

Next generation of sliding door showers

When developing ATENO S1, the focus was on ease of installation, design, reliability and a wide range of convenient functions. The system is flexible to install, ideal for all age groups and suitable for both small and large bathrooms in private and commercial buildings.

Technically sophisticated	66
Details – At a glance	68
Planning data	70
Price overview	88

Technically sophisticated and cleverly designed

For efficient assembly



Pre-fitted functional elements



Door leaf easy to hang

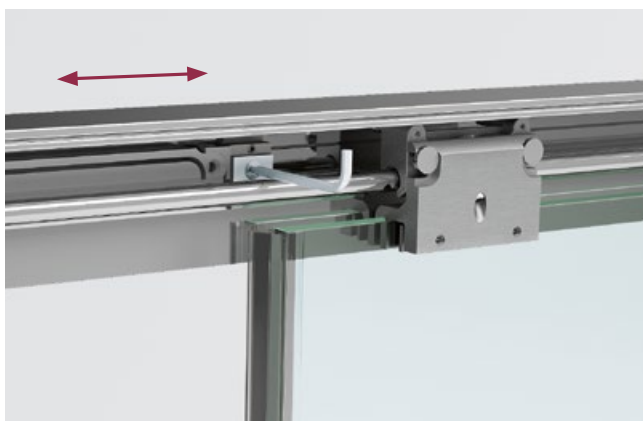

Infinitely variable damper position

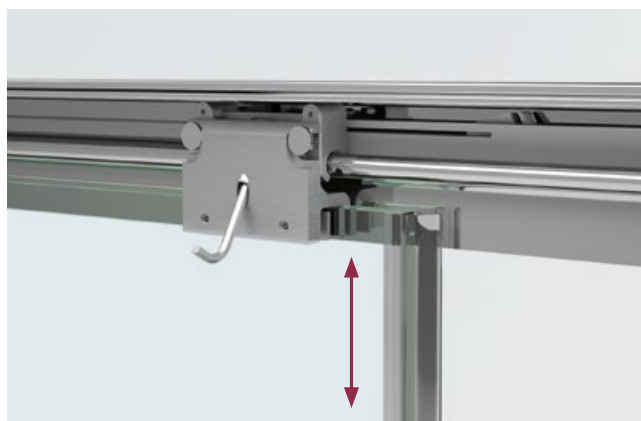

Simple height adjustment



Divisible floor guide with magnetic catch

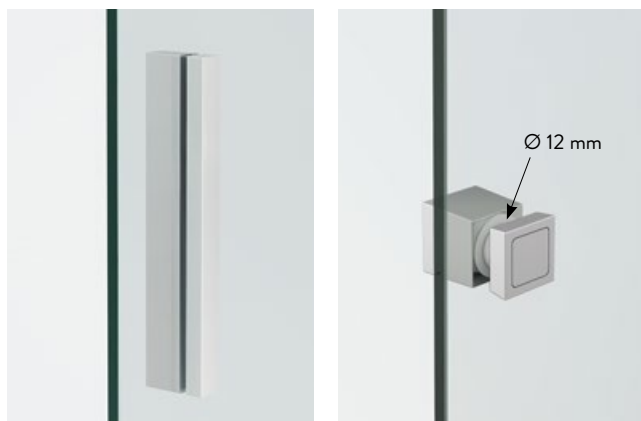

Adhesive handle bar or door knob



Easy cleaning with divisible floor guide



Spacious shower access via corner



On request without vertical wall connection profile

Mounted quickly

The system is supplied ready to install according to measurements (no cutting to size on site necessary) and is clean and, above all, quick to install thanks to pre-fitted functional elements. The glass sliding doors with clamp fittings require no glass processing and are simply hung effortlessly! All necessary adjustments, such as height adjustment or changing the damper position, are made from one side and are easily accessible

Versatile comfort

Both when opening and closing, the door leaves are slowed down quietly and without impact thanks to the damping function, and then pulled safely into the end position by the retraction function without springing back. To clean the overlapping glass elements, the magnetic floor guide can simply be divided effortlessly by foot operation (no annoying bending). The glass elements then pull back together again over the last few centimetres – it couldn't be more convenient!

Long service life

The high-quality corrosion-resistant materials guarantee a long service life. The technical comfort functions as well as the damping and retraction system are designed in such a way that no water can enter and they remain permanently functional.



ATENO S1 was successfully tested in the endurance test in accordance with DIN EN 14428:2019-07 with more than 20,000 cycles.

ATENO S1

Details at a glance

Features

- Horizontal opening
- Ready-to-install system showers made to measure (no cutting to size on site)
- Wall and ceiling fixing
- Fully or partially framed corner showers for wall fixing
- Concealed clamp-type carriers (no glass processing)
- Pre-fitted and concealed functional elements
- Soft-closing and retraction function on both sides (from 400 mm door width)
- Infinitely adjustable damper position (retraction travel 55 mm)
- Door leaf easy to hang in
- Adjustment option:
Height adjustment ± 3 mm,
Wall connection profile -10 mm
- Max. running track length 2,800 mm
- Divisible magnetic floor guide
- Corner and wall connection flush with the track (no additional covers required)
- Self-adhesive handle
incl. mounting template, alternatively:
sliding door knob (hole $\varnothing 12$ mm)
- With or without wall connection profile
- Space-saving, ideal for small bathrooms
- In-plant durability test in accordance with DIN EN 14428:2019-07



Technical data

Glass type: TSG (EN 12150-1)

Glass thickness : 8/10 mm

Max. load capacity: 50 kg

Max. door leaf width: depending on installation situation

Min. door leaf width: 400 mm

Max. system height with/without

vertical wall connection profile:

Wall mounting: 2,568 mm/3,000 mm,

Ceiling mounting: 2,576 mm/3,000 mm

Height/width ratio sliding sash: max. 5:1

Base material: Aluminium

ATENO S1 – basic technical features at a glance



Sliding door shower fittings



Insertable
glass thickness



Max. load capacity



Glass mounting with clamping
function (without glass processing)



DORMOTION function



A confident match for any installation situation

ATENO S1 impresses with its wide range of applications. For corner showers with wall mounting, the partially framed system solution (see image on the left) can be selected in addition to the standard version with a full-surround profile. Barrier-free solutions with door openings over 900 mm, partitions at/on bathtubs, walk-in showers (see image) as well as special and combined solutions (e.g. shower-shower or shower-toilet solutions) can also be realised.



ATENO S1 – Standard surfaces



Polished chrome



Powder-coated, deep black, smooth, matte, sim. to RAL 9005

ATENO S1 – Special surfaces



Powder-coated RAL xxxx

ATENO S1 Type 1 (L/R)

Art. No. Wall mounting
see price table

Art. No. Ceiling mounting
see price table

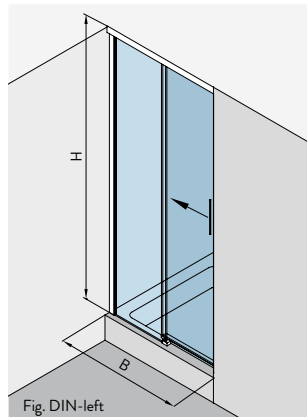
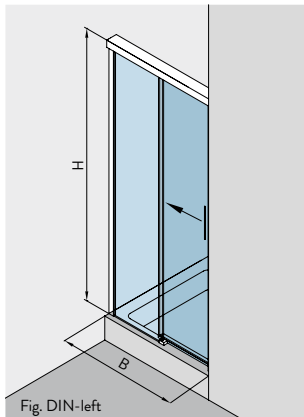

Wall mounting

Max. door width at height 2,000 mm:
1,250 mm (8 mm), 1,000 mm (10 mm)

Ceiling mounting

Max. door width at height 2,000 mm:
1,000 mm (8 mm), 800 mm (10 mm)

Standard dimensions (Excess heights on request)

Wall mounting up to 1,000 × 2,000 mm (*)

Ceiling mounting up to 1,000 × 2,500 mm (*)

Surfaces | Mounting type

€/set

Wall mounting

AL sim. chrome (L) 08.531 | (R) 08.532.119 ■ **655,00**

AL Jet black, matte (L) 08.531 | (R) 08.532.304 ■ **750,00**

AL p-coat, RAL (L) 08.531 | (R) 08.532.399 ■ **800,00**

Ceiling mounting

AL sim. chrome (L) 08.533 | (R) 08.534.119 ■ **779,00**

AL Jet black, matte (L) 08.533 | (R) 08.534.304 ■ **940,00**

AL p-coat, RAL (L) 08.533 | (R) 08.534.399 ■ **1.000,00**



Set prices include: All necessary components (profiles, seals, handles, floor guides...) as well as the exact cutting and processing according to measurements, for the respective complete shower (excluding glass)!

(*) Surcharge (> Standard dimensions)

System width 16 €/32 € per 100 mm (Wall-/Ceiling mounting)

System height 26 € per 100 mm (max. System height s. page 68)

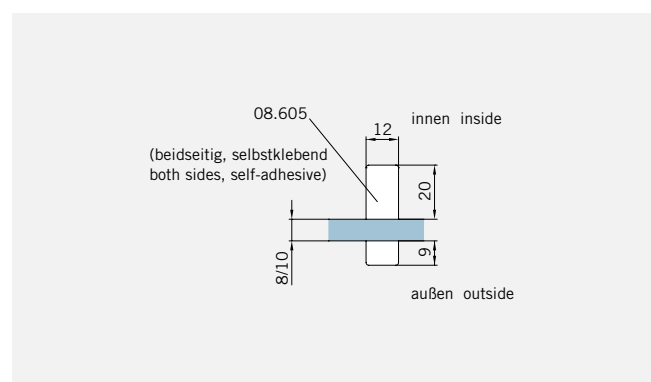
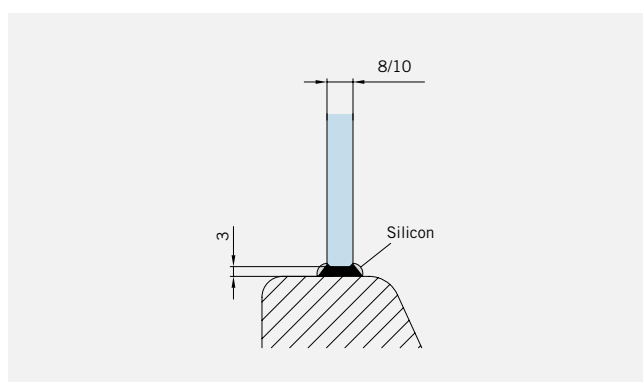
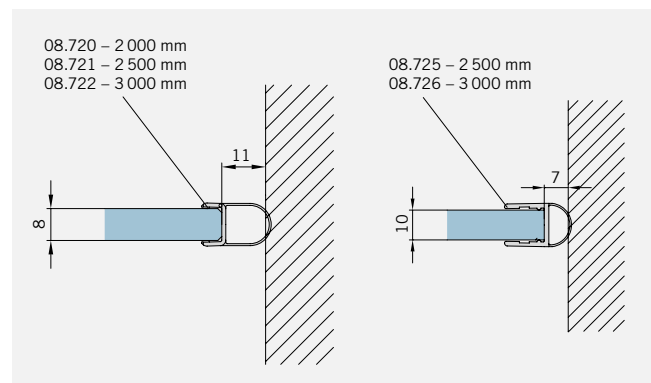
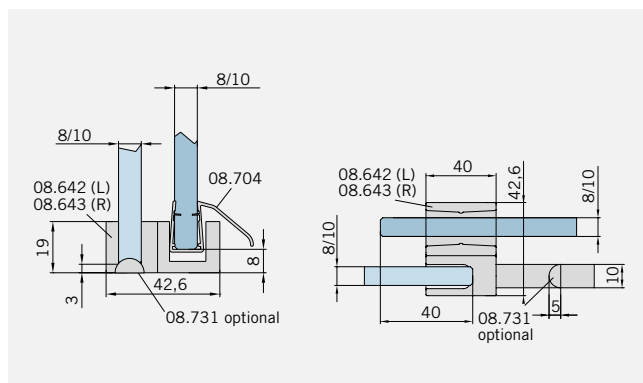
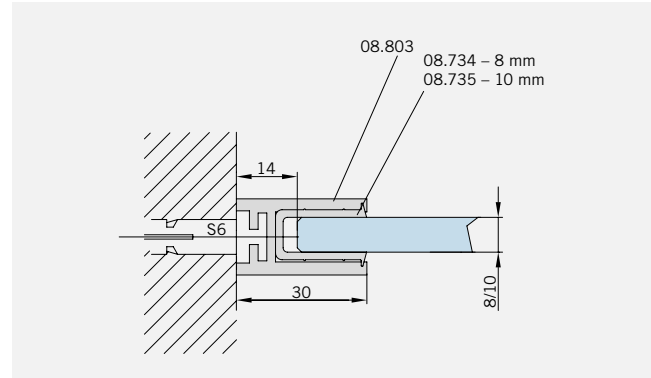
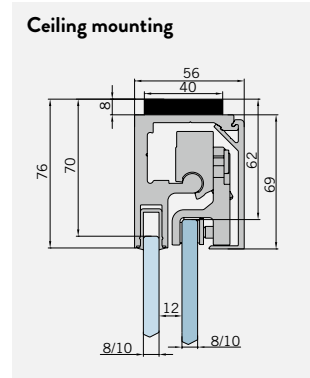
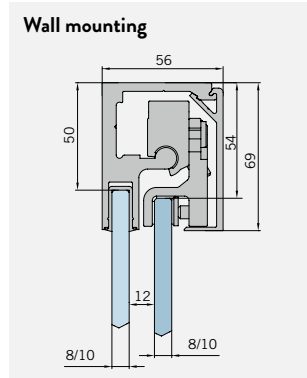

Top view

For showers **with/without** shower tray
 DIN-left (DIN-right mirror image)

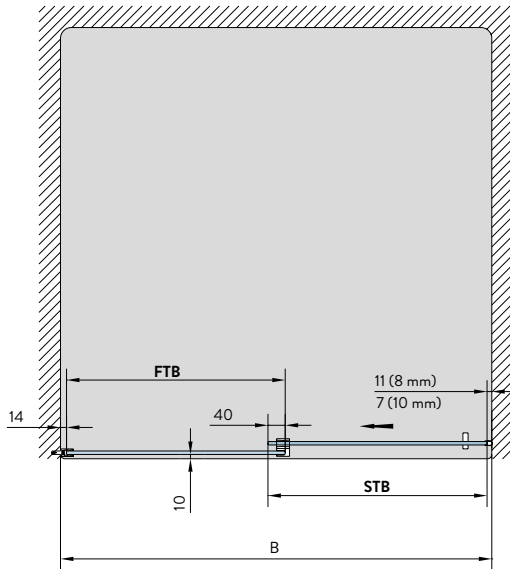
**Glass processing** Exterior view

For showers **with/without** shower tray
 DIN-left (DIN-right mirror image)

Glass thickness 8/10 mm

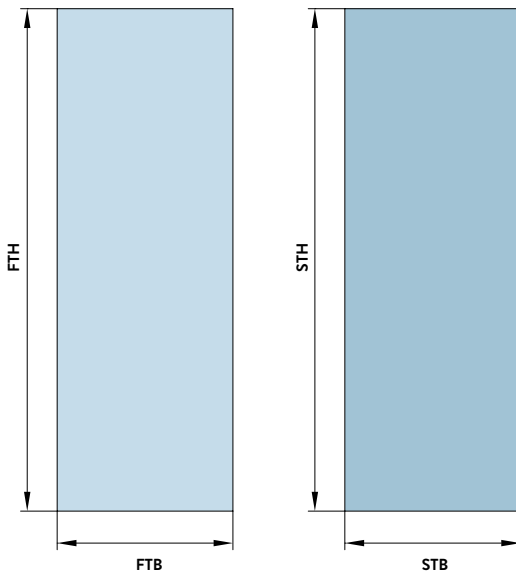

	FTB	FTH	STB	STH
Wall mounting with shower tray	B/2+7 (8 mm) B/2+9 (10 mm)	H-53	B/2+7 (8 mm) B/2+9 (10 mm)	H-62
Wall mounting without shower tray	B/2+7 (8 mm) B/2+9 (10 mm)	H-53	B/2+7 (8 mm) B/2+9 (10 mm)	H-62
Ceiling mounting with shower tray	B/2+7 (8 mm) B/2+9 (10 mm)	H-73	B/2+7 (8 mm) B/2+9 (10 mm)	H-70
Ceiling mounting without shower tray	B/2+7 (8 mm) B/2+9 (10 mm)	H-73	B/2+7 (8 mm) B/2+9 (10 mm)	H-70

ATENO S1 Type 2 (L/R)

Art. Nr. Wall mounting
see price table

Art. Nr. Ceiling mounting
see price table

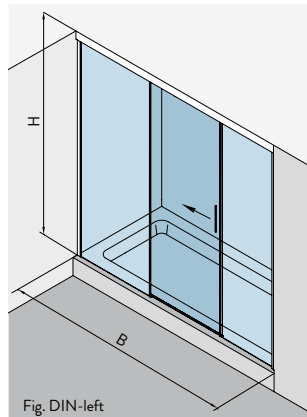
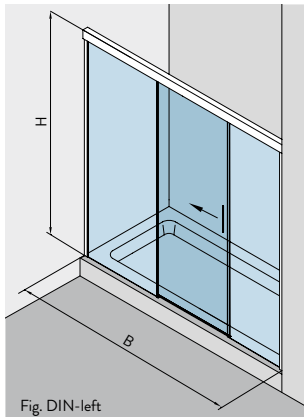

Wall mounting

Max. door width at height 2.000 mm:
1,250 mm (8 mm), 1,000 mm (10 mm)

Ceiling mounting

Max. door width at height 2.500 mm:
1,000 mm (8 mm), 800 mm (10 mm)

Standard dimensions (Excess heights on request)

Wall mounting up to 2,000 × 2,000 mm (*)

Ceiling mounting up to 2,000 × 2,500 mm (*)

Surfaces | Mounting type

€/set

Wall mounting

AL sim. chrome (L) 08.535 | (R) 08.536.119 ■ **885,00**

AL Jet black (L) 08.535 | (R) 08.536.304 ■ **1.020,00**

AL p-coat, RAL (L) 08.535 | (R) 08.536.399 ■ **1.097,00**

Ceiling mounting

AL sim. chrome (L) 008.537 | (R) 08.538.119 ■ **1.133,00**

AL Jet black (L) 008.537 | (R) 08.538.304 ■ **1.390,00**

AL p-coat, RAL (L) 08.537 | (R) 08.538.399 ■ **1.496,00**



Set prices include: All necessary components (profiles, seals, handles, floor guides...) as well as the exact cutting and processing according to measurements, for the respective complete shower (excluding glass)!

(*) Surcharge (> Standard dimensions)

System width 16 €/32 € per 100 mm (Wall-/Ceiling mounting)

System height 26 € per 100 mm (max. System height s. page 68)

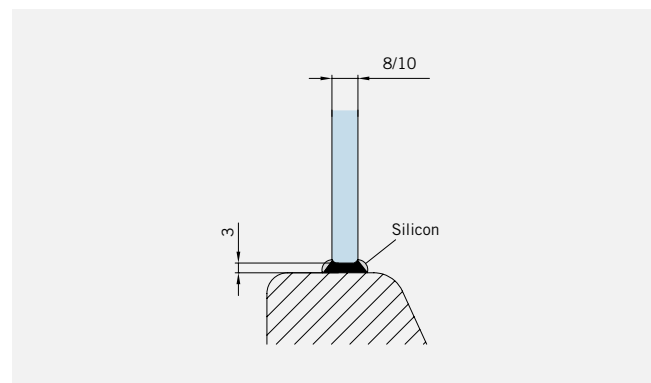
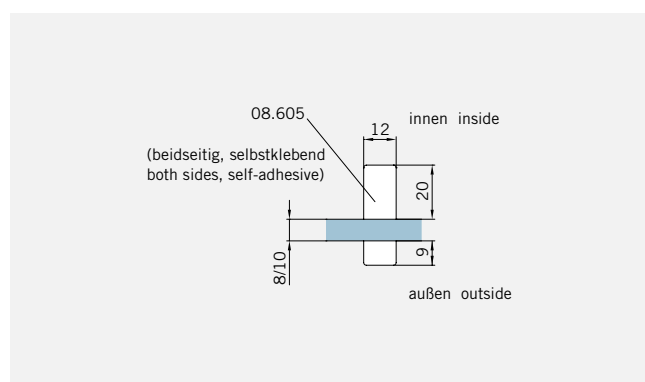
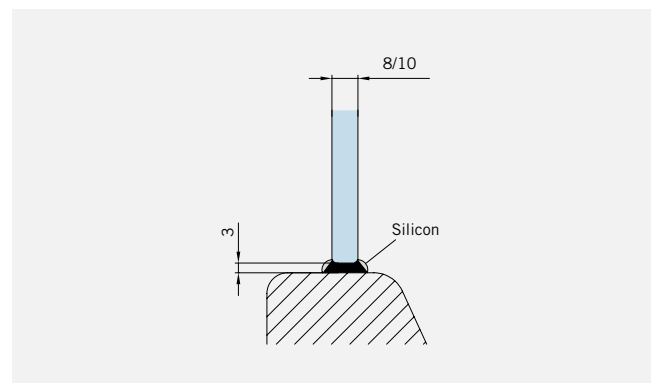
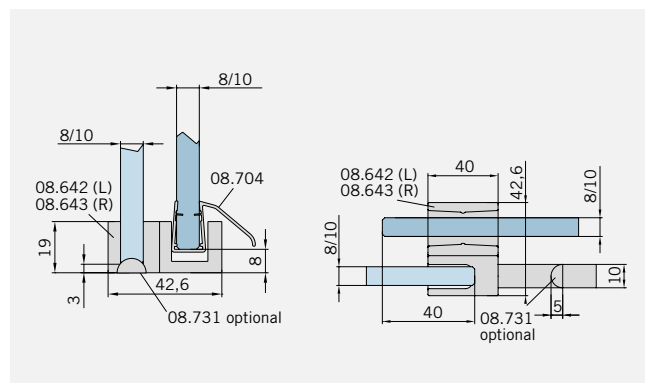
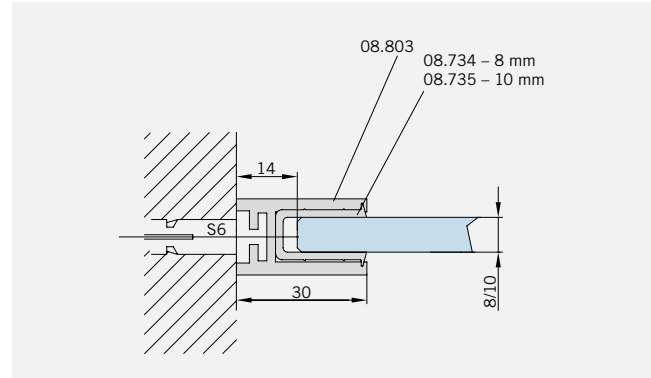
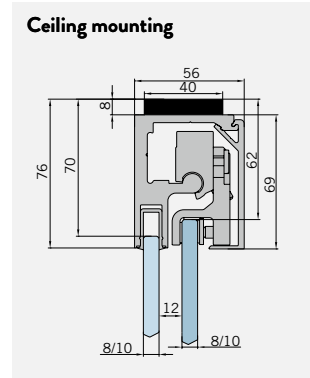
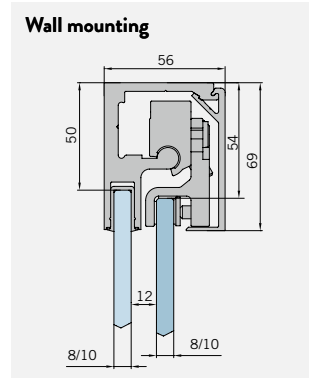

Top view

For showers **with/without** shower tray
DIN-left (DIN-right mirror image)

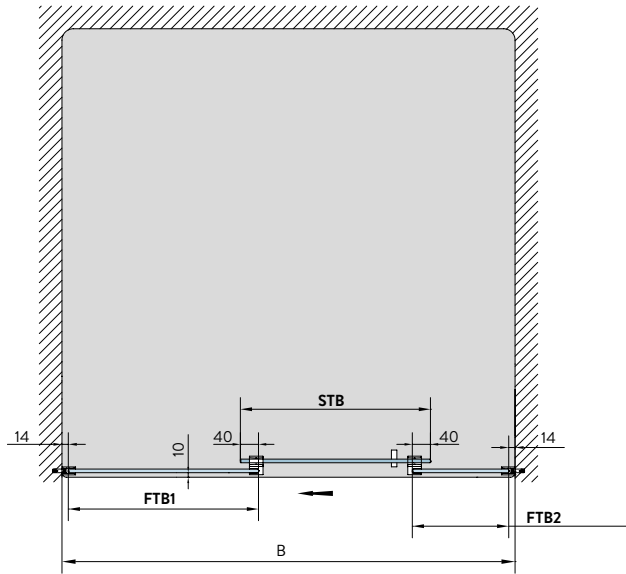
**Glass processing** Exterior view

For showers **with/without** shower tray
DIN-left (DIN-right mirror image)

Glass thickness 8/10 mm

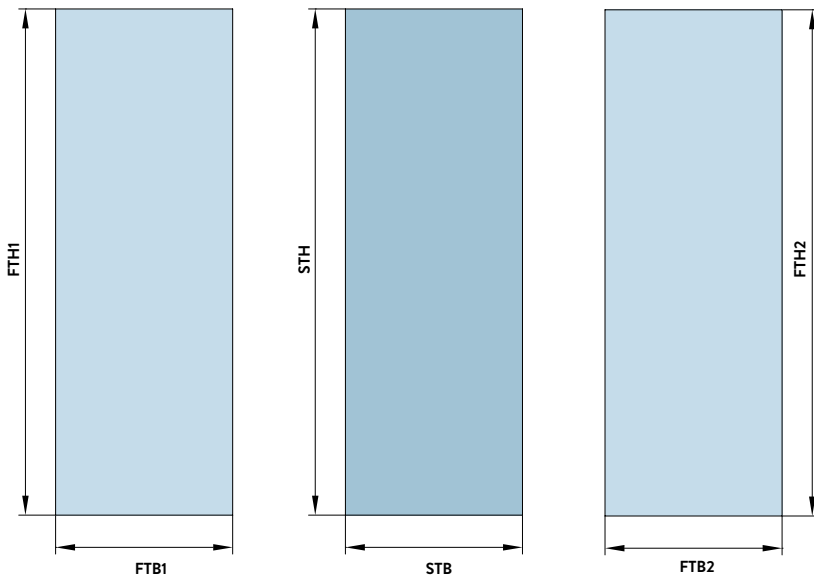

	FTB1	FTH1	STB1	STH1	FTB2	FTH2
Wall mounting with shower tray	B/3+87	H-53	B/3+87	H-62	B/3-122	H-53
Wall mounting without shower tray	B/3+87	H-53	B/3+87	H-62	B/3-122	H-53
Ceiling mounting with shower tray	B/3+87	H-73	B/3+87	H-70	B/3-122	H-73
Ceiling mounting without shower tray	B/3+87	H-73	B/3+87	H-70	B/3-122	H-73

ATENO S1 Type 3 (L/R)

Art. Nr. Wall mounting
see price table

Art. Nr. Ceiling mounting
see price table

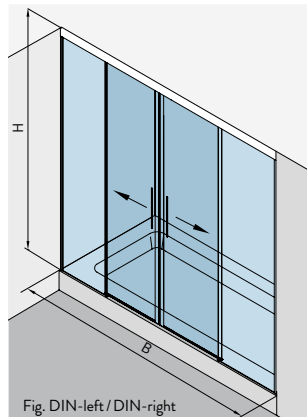
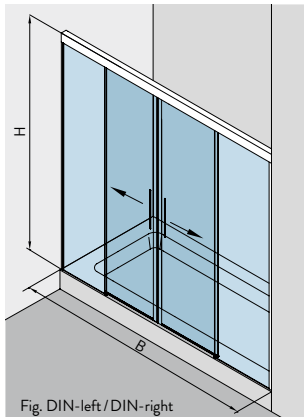

Wall mounting

Max. door width at height 2,000 mm:
720 mm (8 mm), 600 mm (10 mm)

Ceiling mounting

Max. door width at height 2,500 mm:
1,000 mm (8 mm), 800 mm (10 mm)

Standard dimensions (Excess heights on request)

Wall mounting up to 2,000 × 2,000 mm (*)

Ceiling mounting up to 2,000 × 2,500 mm (*)

Surfaces | Mounting type

€/set

Wall mounting

AL sim. chrome 08.539.119

AL Jet black 08.539.304

AL p-coat, RAL 08.539.399

■ 1.230,00

■ 1.339,00

■ 1.415,00

Ceiling mounting

AL sim. chrome 08.540.119

AL Jet black 08.540.304

AL p-coat, RAL 08.540.399

■ 1.478,00

■ 1.705,00

■ 1.814,00



Set prices include: All necessary components (profiles, seals, handles, floor guides...) as well as the exact cutting and processing according to measurements, for the respective complete shower (excluding glass)!

(*) Surcharge (> Standard dimensions)

System width 16 €/32 € per 100 mm (Wall-/Ceiling mounting)

System height 26 € per 100 mm (max. System height s. page 68)

Wall mounting

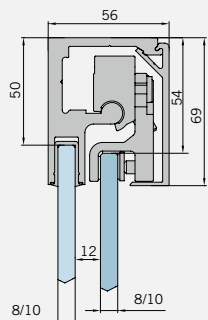

Ceiling mounting

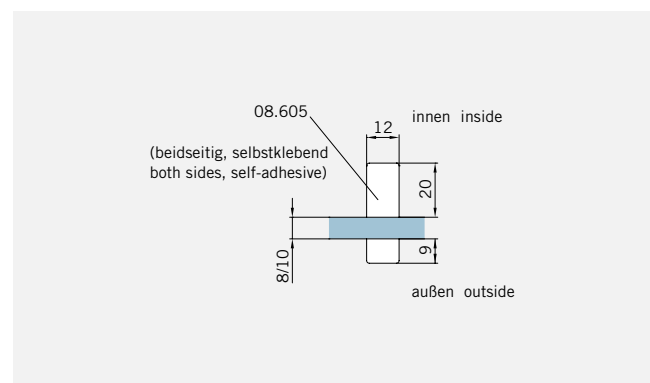
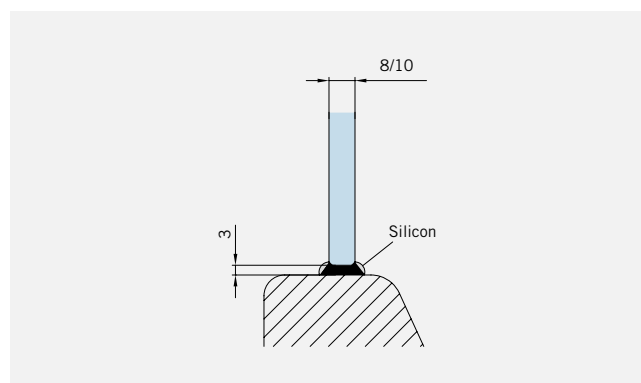
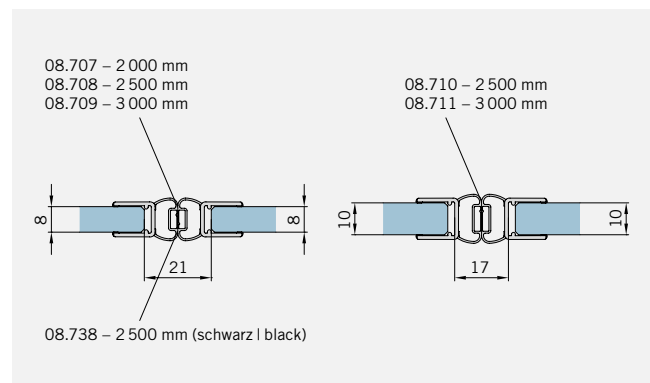
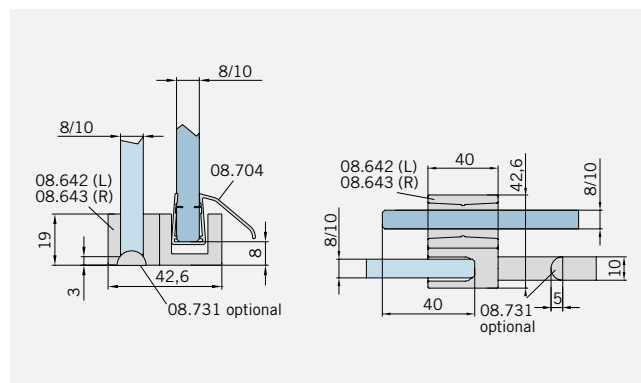
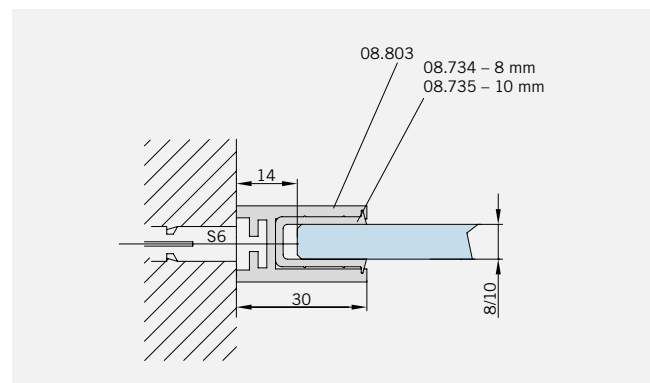
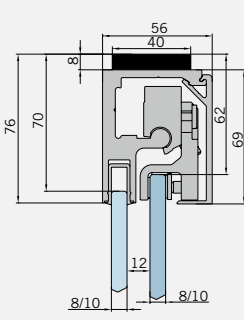

Top view

For showers **with/without** shower tray
DIN-links / DIN-rechts

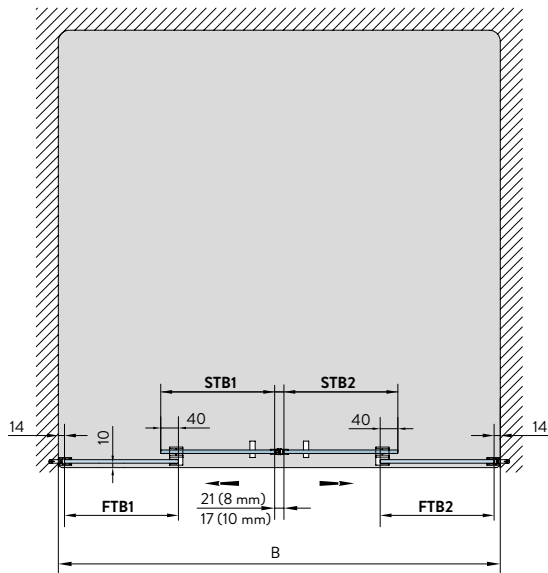
**Glass processing** Exterior view

For showers **with/without** shower tray
DIN-left / DIN-right

Glass thickness 8/10 mm

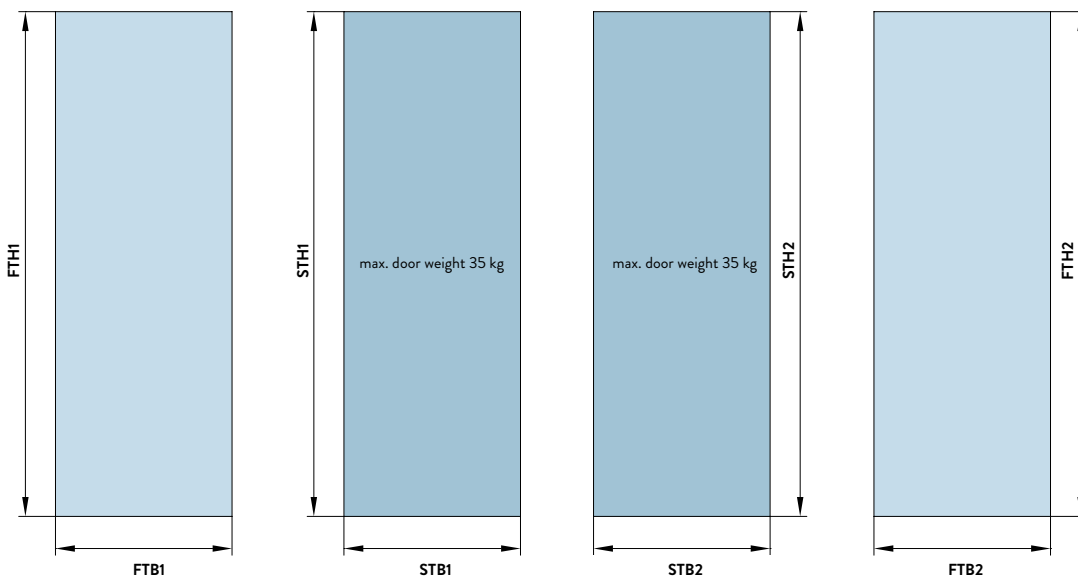

	FTB1	FTH1	STB1	STH1	STB2	STH2	FTB2	FTH2
Wall mounting with shower tray	B/4+8 (8 mm) B/4+9 (10 mm)	H-53	B/4+8 (8 mm) B/4+9 (10 mm)	H-62	B/4+8 (8 mm) B/4+9 (10 mm)	H-53	B/4+8 (8 mm) B/4+9 (10 mm)	H-53
Wall mounting without shower tray	B/4+8 (8 mm) B/4+9 (10 mm)	H-53	B/4+8 (8 mm) B/4+9 (10 mm)	H-62	B/4+8 (8 mm) B/4+9 (10 mm)	H-53	B/4+8 (8 mm) B/4+9 (10 mm)	H-53
Ceiling mounting with shower tray	B/4+8 (8 mm) B/4+9 (10 mm)	H-73	B/4+8 (8 mm) B/4+9 (10 mm)	H-70	B/4+8 (8 mm) B/4+9 (10 mm)	H-73	B/4+8 (8 mm) B/4+9 (10 mm)	H-73
Ceiling mounting without shower tray	B/4+8 (8 mm) B/4+9 (10 mm)	H-73	B/4+8 (8 mm) B/4+9 (10 mm)	H-70	B/4+8 (8 mm) B/4+9 (10 mm)	H-73	B/4+8 (8 mm) B/4+9 (10 mm)	H-73

ATENO S1 Type 4 (L/R)

Art. Nr. Wall mounting
see price table

Art. Nr. Ceiling mounting
see price table

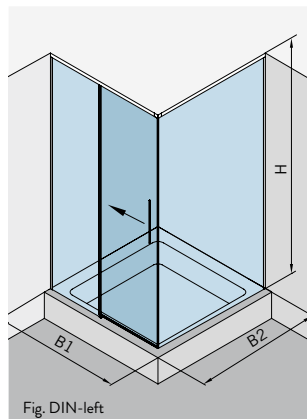
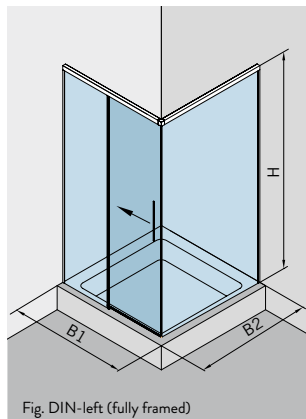

Wall mounting

Max. door width at height 2,000 mm:
1,250 mm (8 mm), 1,000 mm (10 mm)

Ceiling mounting

Max. door width at height 2,500 mm:
1,000 mm (8 mm)/800 mm (10 mm)

Standard dimensions (Excess heights on request)

Wall mounting up to 1,000 × 1,000 × 2,000 mm (*)

Ceiling mounting up to 1,000 × 1,000 × 2,500 mm (*)

Surfaces | Mounting type

€/set

Wall mounting, fully framed

AL sim. chrome (L) 08.541 | (R) 08.542.119 ■ **891,00**

AL Jet black (L) 08.541 | (R) 08.542.304 ■ **1.090,00**

AL p-coat, RAL (L) 08.541 | (R) 08.542.399 ■ **1.146,00**

Wall mounting, partially framed

AL sim. chrome (L) 08.543 | (R) 08.544.119 ■ **791,00**

AL Jet black (L) 08.543 | (R) 08.544.304 ■ **990,00**

AL p-coat, RAL (L) 08.543 | (R) 08.544.399 ■ **1046,00**

Ceiling mounting

AL sim. chrome (L) 08.545 | (R) 08.546.119 ■ **1.136,00**

AL Jet black (L) 08.545 | (R) 08.546.304 ■ **1.410,00**

AL p-coat, RAL (L) 08.545 | (R) 08.546.399 ■ **1.546,00**



Set prices include: All necessary components (profiles, seals, handles, floor guides...) as well as the exact cutting and processing according to measurements, for the respective complete shower (excluding glass)!

(*) Surcharge (> Standard dimensions)

System width 16 €/32 € per 100 mm (Wall-/Ceiling mounting)

System height 26 € per 100 mm (max. System height s. page 68)

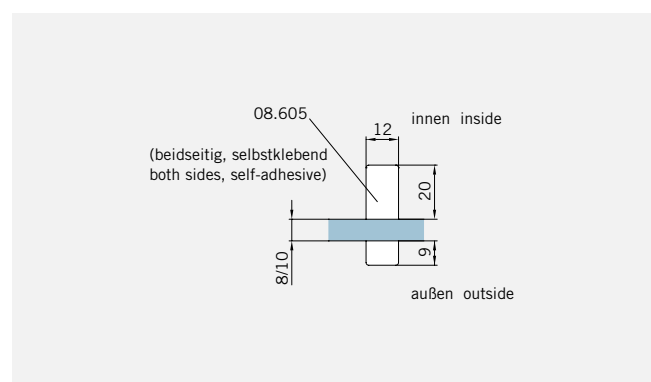
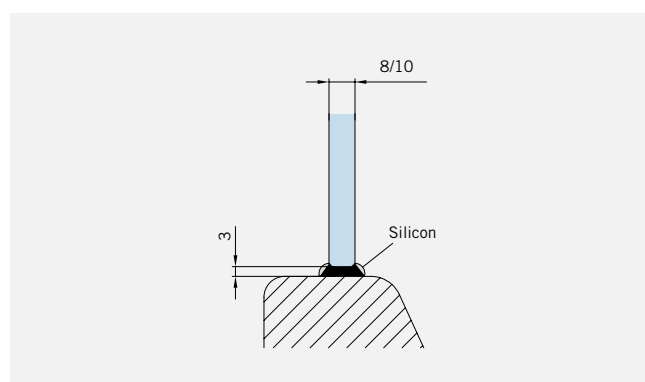
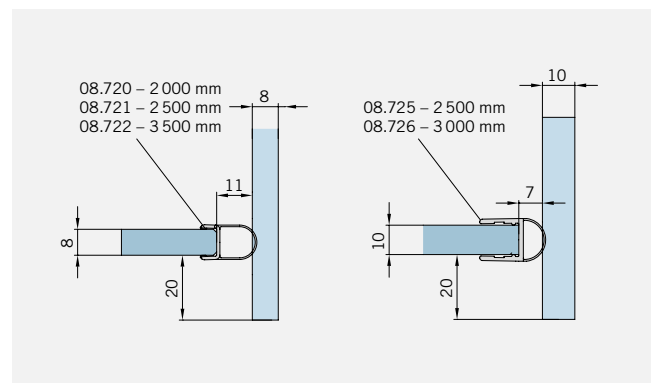
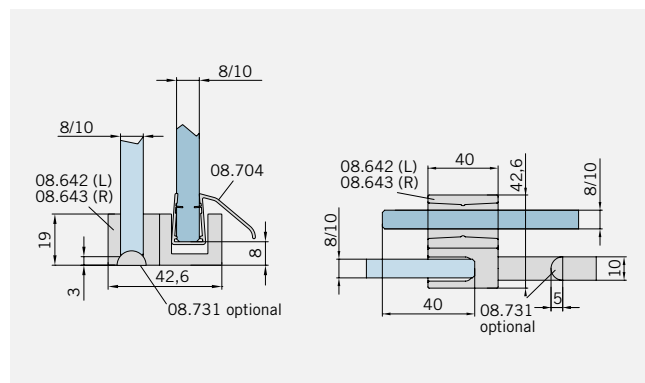
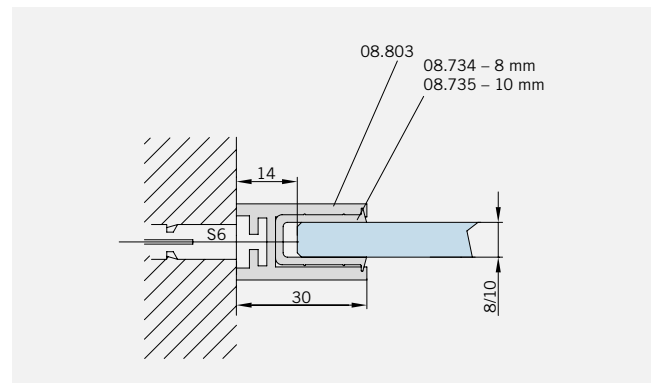
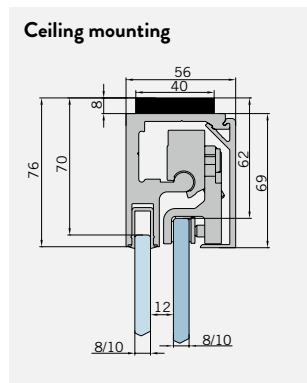
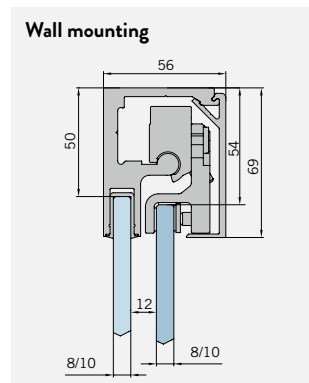

Top view

For showers **with** shower tray
DIN-left (DIN-right mirror image)

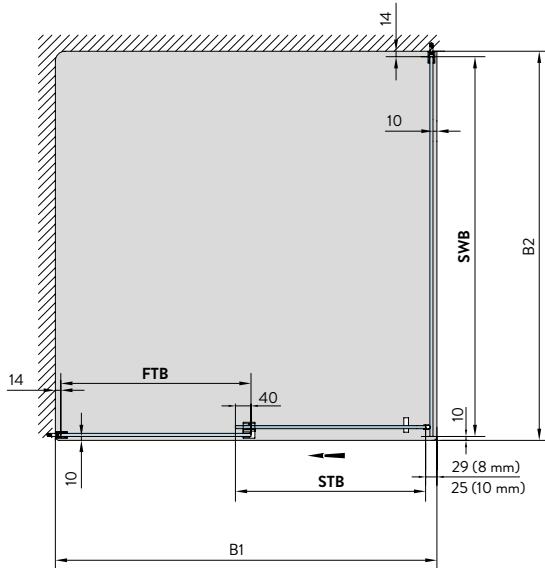

For showers **without** shower tray
DIN-left (DIN-right mirror image)

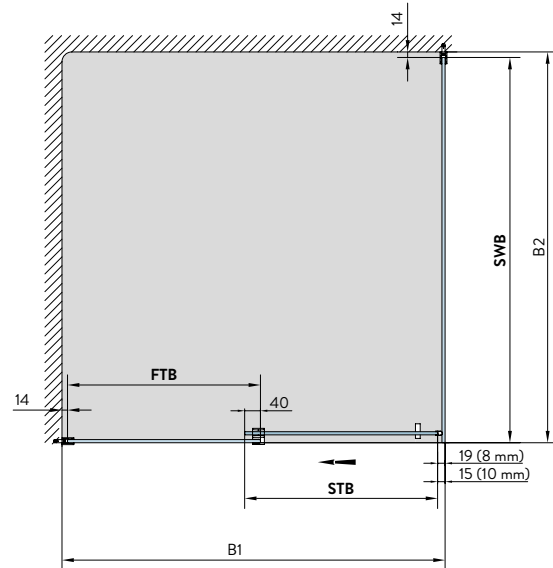
**Glass processing** Exterior view

For showers **with/without** shower tray
DIN-left (DIN-right mirror image)

Glasdicke 8/10 mm

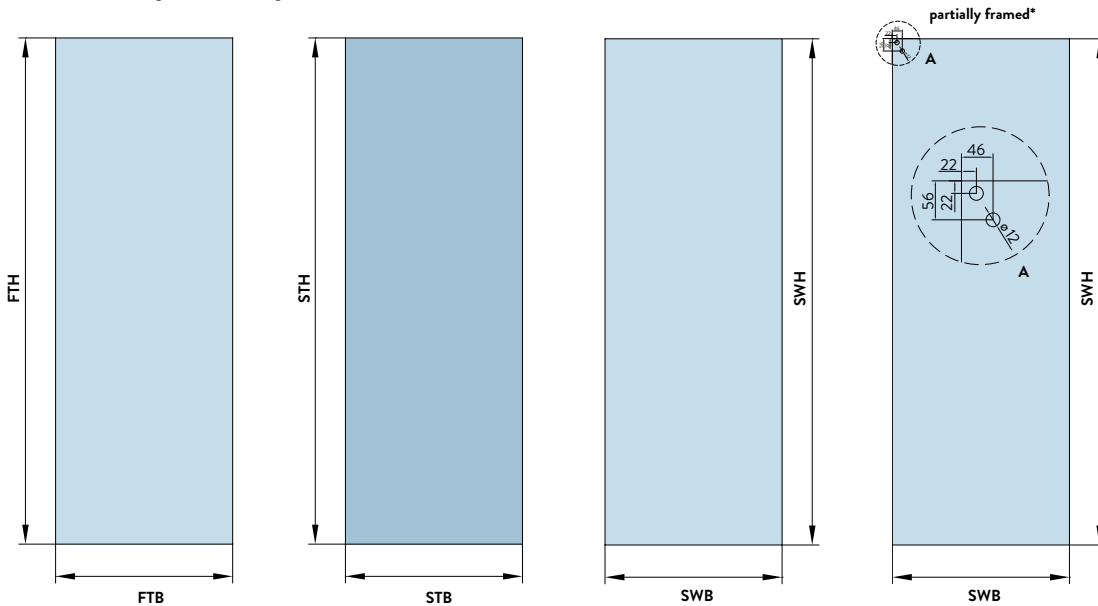

	FTB	FTH	STB	STH	SWB	SWH	SWB *p. framed	SWH *p. framed
Wall mounting with shower tray	B1/2-1 (8 mm) B1/2+1 (10 mm)	H-53	B1/2-1 (8 mm) B1/2+1 (10 mm)	H-62	B2-24	H-53	B2-20	H-2
Wall mounting without shower tray	B1/2+4 (8 mm) B1/2+6 (10 mm)	H-53	B1/2+4 (8 mm) B1/2+6 (10 mm)	H-62	B2-14	H-53	B2-10	H-2
Ceiling mounting with shower tray	B1/2-1 (8 mm) B1/2+1 (10 mm)	H-73	B1/2-1 (8 mm) B1/2+1 (10 mm)	H-70	B2-24	H-73	-	-
Ceiling mounting without shower tray	B1/2+4 (8 mm) B1/2+6 (10 mm)	H-73	B1/2+4 (8 mm) B1/2+6 (10 mm)	H-70	B2-14	H-73	-	-

ATENO S1 Type 5 (L/R)

Art. Nr. Wall mounting
see price table

Art. Nr. Ceiling mounting
see price table

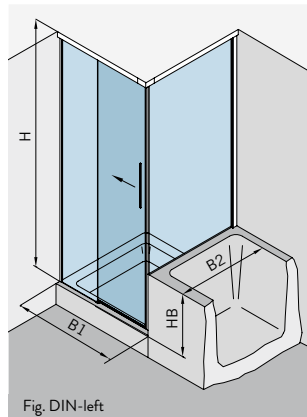
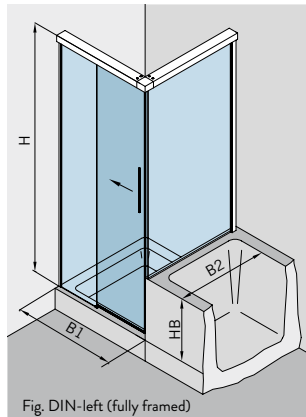

Wall mounting

Max. door width at height 2,000 mm:
1,250 mm (8 mm), 1,000 mm (10 mm)

Ceiling mounting

Max. door width at height 2,500 mm:
1,000 mm (8 mm)/800 mm (10 mm)

Standard dimensions (Excess heights on request)

Wall mounting up to 1,000 × 1,000 × 2,000 mm (*)

Ceiling mounting up to 1,000 × 1,000 × 2,500 mm (*)

Surfaces | Mounting type

€/set

Wall mounting, fully framed

AL sim. chrome (L) 08.547 | (R) 08.548.119 ■ **891,00**

AL Jet black (L) 08.547 | (R) 08.548.304 ■ **1.100,00**

AL p-coat, RAL (L) 08.547 | (R) 08.548.399 ■ **1.146,00**

Wall mounting, partially framed

AL sim. chrome (L) 08.549 | (R) 08.550.119 ■ **841,00**

AL Jet black (L) 08.549 | (R) 08.550.304 ■ **1.050,00**

AL p-coat, RAL (L) 08.549 | (R) 08.550.399 ■ **1.096,00**

Ceiling mounting

AL sim. chrome (L) 08.551 | (R) 08.552.119 ■ **1.136,00**

AL Jet black (L) 08.551 | (R) 08.552.304 ■ **1.350,00**

AL p-coat, RAL (L) 08.551 | (R) 08.552.399 ■ **1.546,00**



Set prices include: All necessary components (profiles, seals, handles, floor guides...) as well as the exact cutting and processing according to measurements, for the respective complete shower (excluding glass)!

(*) Surcharge (> Standard dimensions)

System width 16 €/32 € per 100 mm (Wall-/Ceiling mounting)

System height 26 € per 100 mm (max. System height s. page 68)

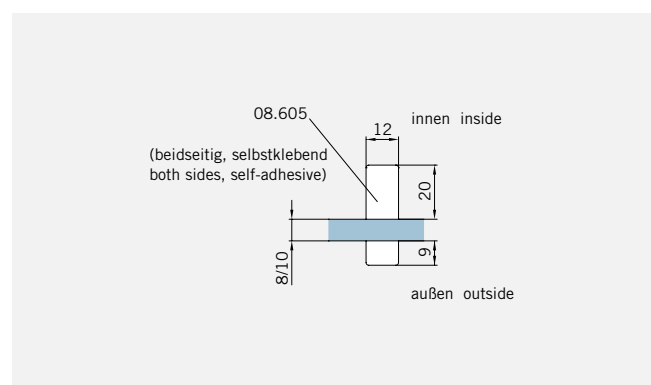
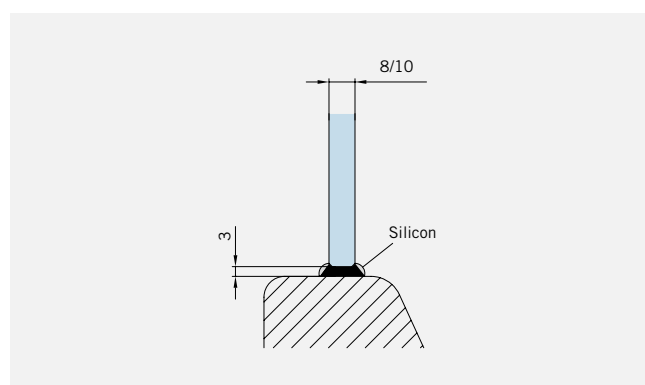
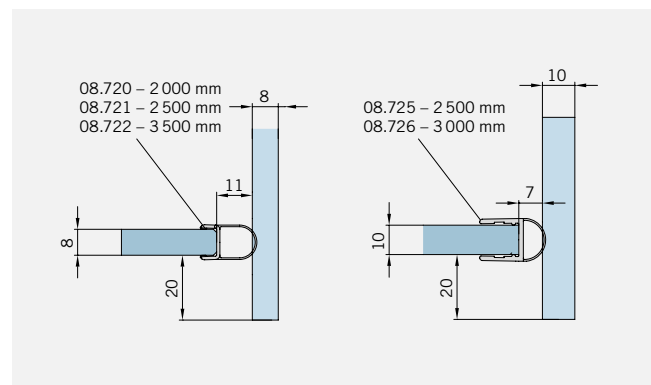
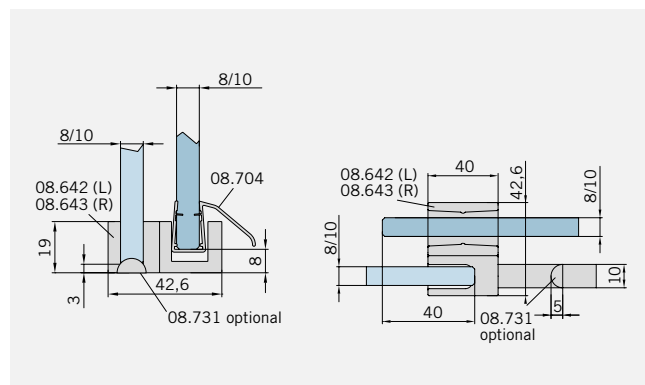
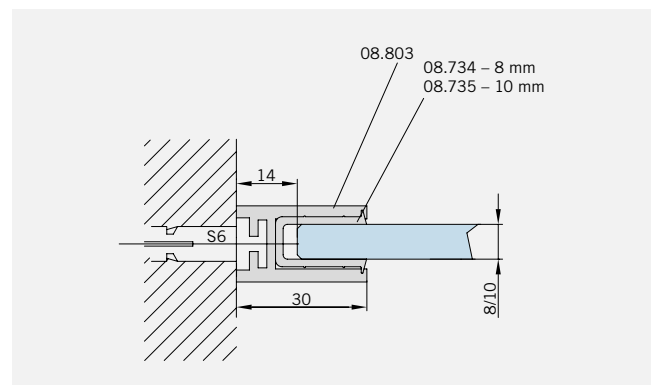
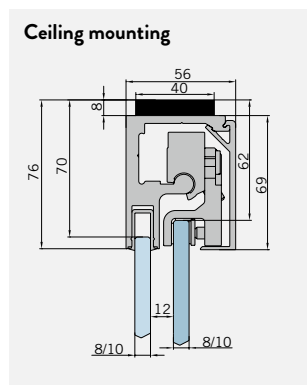
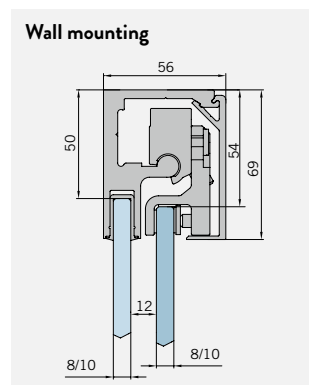

Top view

For showers **with** shower tray
DIN-left (DIN-right mirror image)

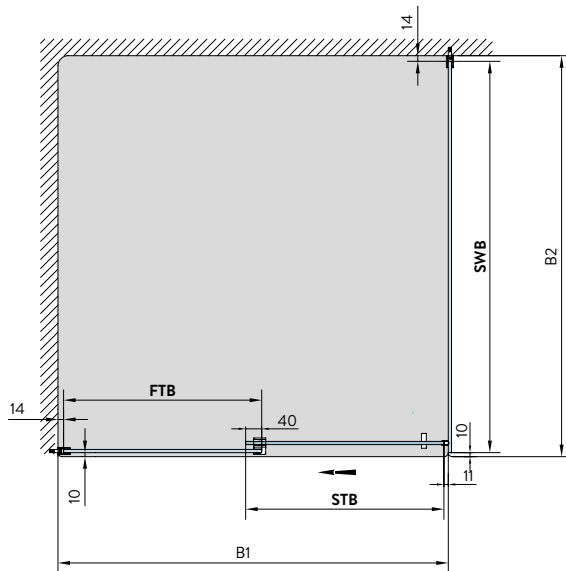

For showers **without** shower tray
DIN-left (DIN-right mirror image)

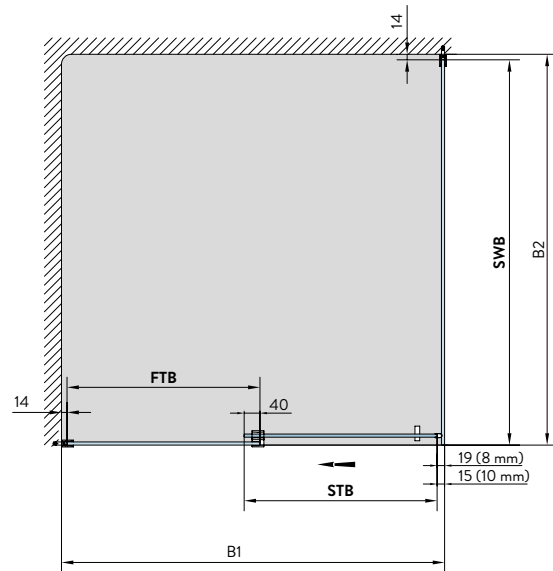
**Glass processing** Exterior view

For showers **with/without** shower tray
DIN-left (DIN-right mirror image)

Glasdicke 8/10 mm

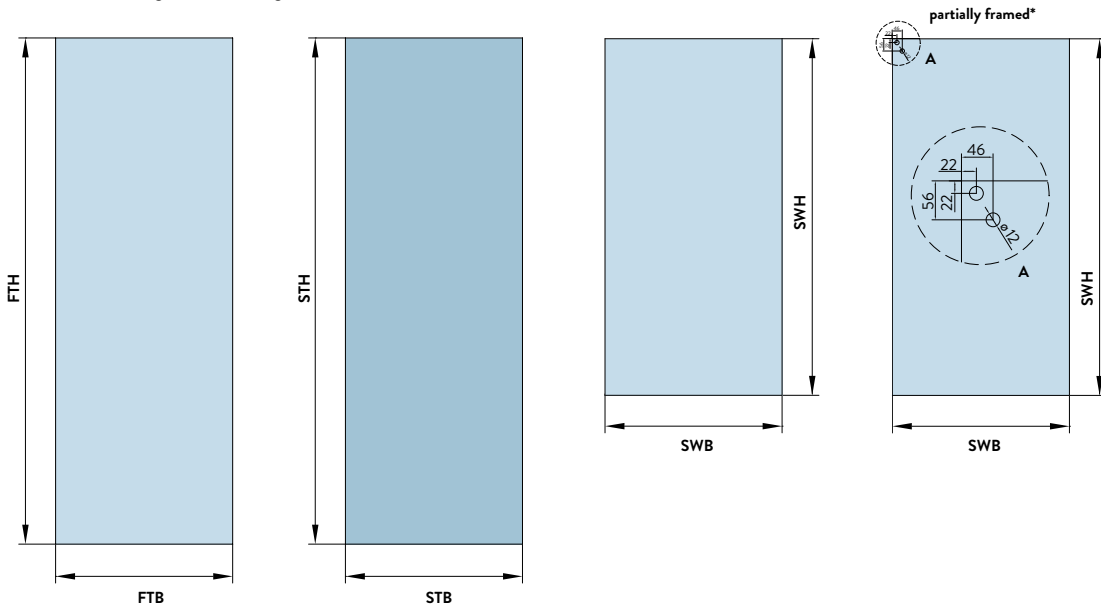

	FTB	FTH	STB	STH	SWB	SWH	SWB *p. f.	SWH *p. f.
Wall mounting with shower tray	B1/2+7 (8 mm) B1/2+9 (10 mm)	H-53	B1/2+7 (8 mm) B1/2+9 (10 mm)	H-62	B2-24	H-HB-53	B2-20	H-HB-2
Wall mounting without shower tray	B1/2+7 (8 mm) B1/2+9 (10 mm)	H-53	B1/2+7 (8 mm) B1/2+9 (10 mm)	H-62	B2-14	H-HB-53	B2-10	H-HB-2
Ceiling mounting with shower tray	B1/2+7 (8 mm) B1/2+9 (10 mm)	H-73	B1/2+7 (8 mm) B1/2+9 (10 mm)	H-70	B2-24	H-HB-73	-	-
Ceiling mounting without shower tray	B1/2+7 (8 mm) B1/2+9 (10 mm)	H-73	B1/2+7 (8 mm) B1/2+9 (10 mm)	H-70	B2-14	H-HB-73	-	-

ATENO S1 Type 6 (L/R)

Art. Nr. Wall mounting
see price table

Art. Nr. Ceiling mounting
see price table

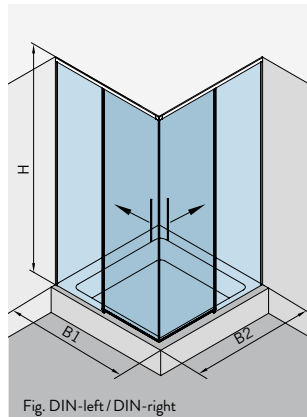
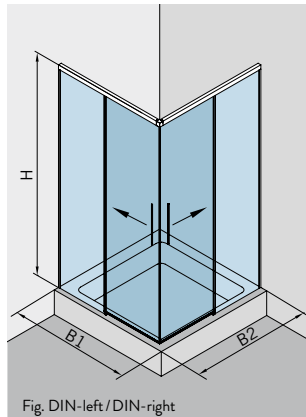

Wall mounting

Max. door width at height 2,000 mm:
600 mm (8 mm)/500 mm (10 mm)
Excess widths only possible with
ceiling support

Ceiling mounting

Max. door width at height 2,500 mm:
1,000 mm (8 mm)/800 mm (10 mm)

Standard dimensions (Excess heights on request)
Wall mounting up to 1,000 × 1,000 × 2,000 mm (*)
Ceiling mounting up to 1,000 × 1,000 × 2,500 mm (*)

Surfaces | Mounting type

€/set

Wall mounting

AL sim. chrome 08.553.119

1.288,00

AL Jet black 08.553.304

1.400,00

AL p-coat, RAL 08.553.399

1.517,00

Ceiling mounting

AL sim. chrome 08.554.119

1.536,00

AL Jet black 08.554.304

1.810,00

AL p-coat, RAL 08.554.399

1.917,00



Set prices include: All necessary components (profiles, seals, handles, floor guides...) as well as the exact cutting and processing according to measurements, for the respective complete shower (excluding glass)!

(*) Surcharge (> Standard dimensions)

System width 16 €/32 € per 100 mm (Wall-/Ceiling mounting)
System height 26 € per 100 mm (max. System height s. page 68)

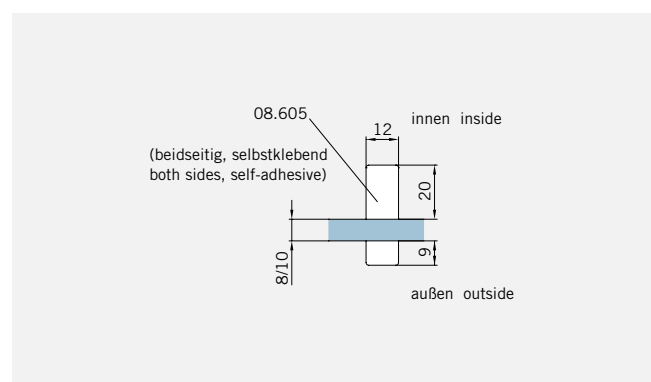
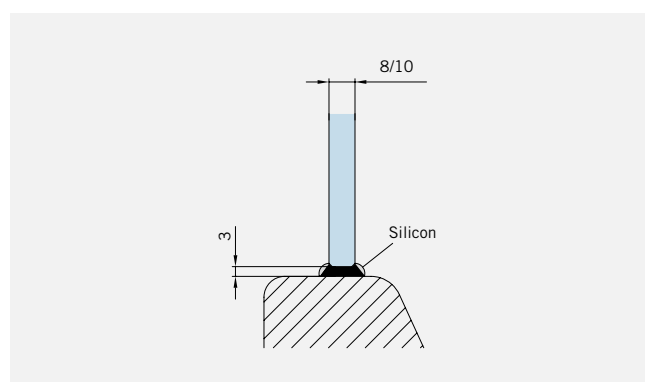
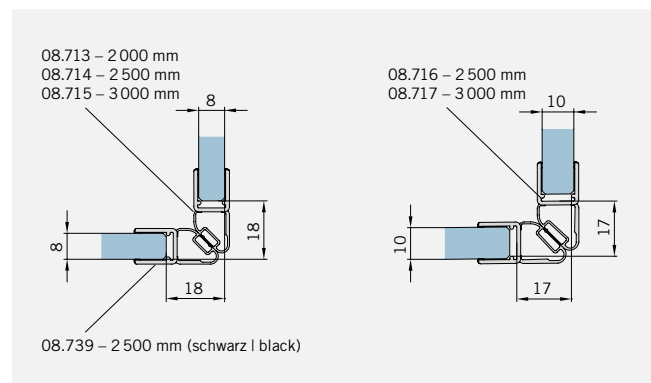
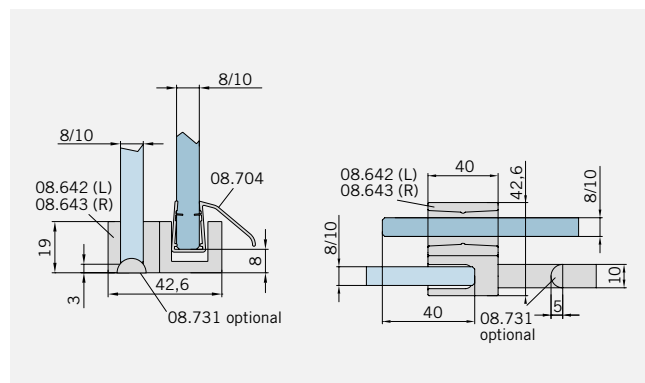
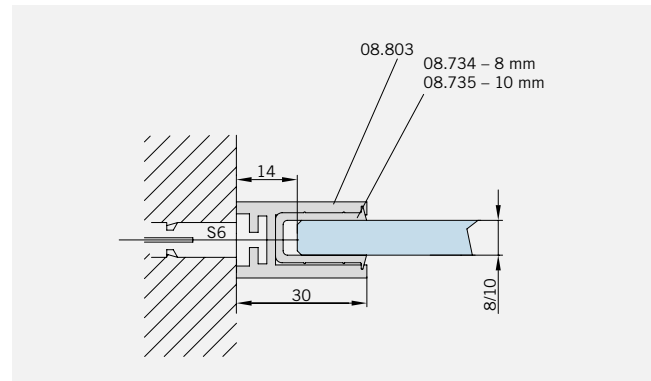
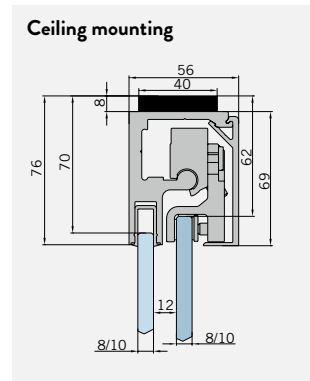
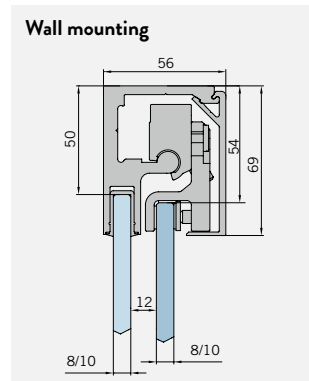

Top view

For showers **with** shower tray
DIN-left/ DIN-right

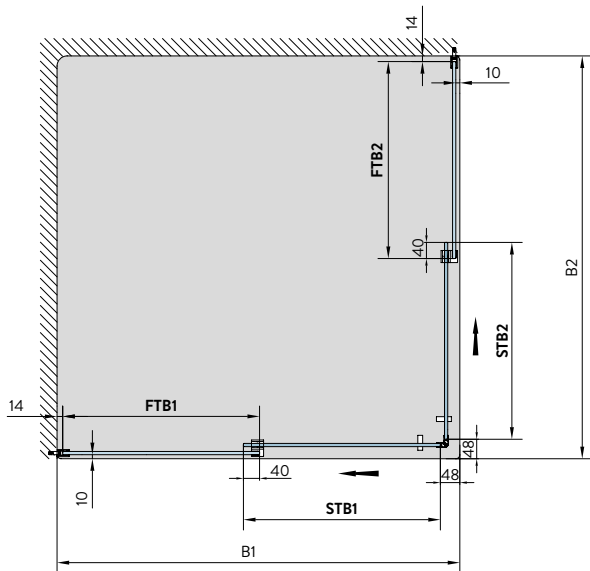

For showers **without** shower tray
DIN-left/ DIN-right

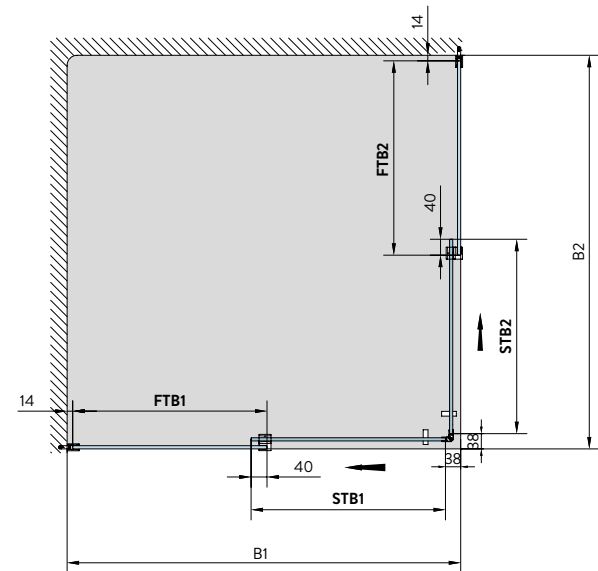
**Glass processing** Exterior view

For showers **with/without** shower tray
DIN-left/ DIN-right

Glass thickness 8/10 mm

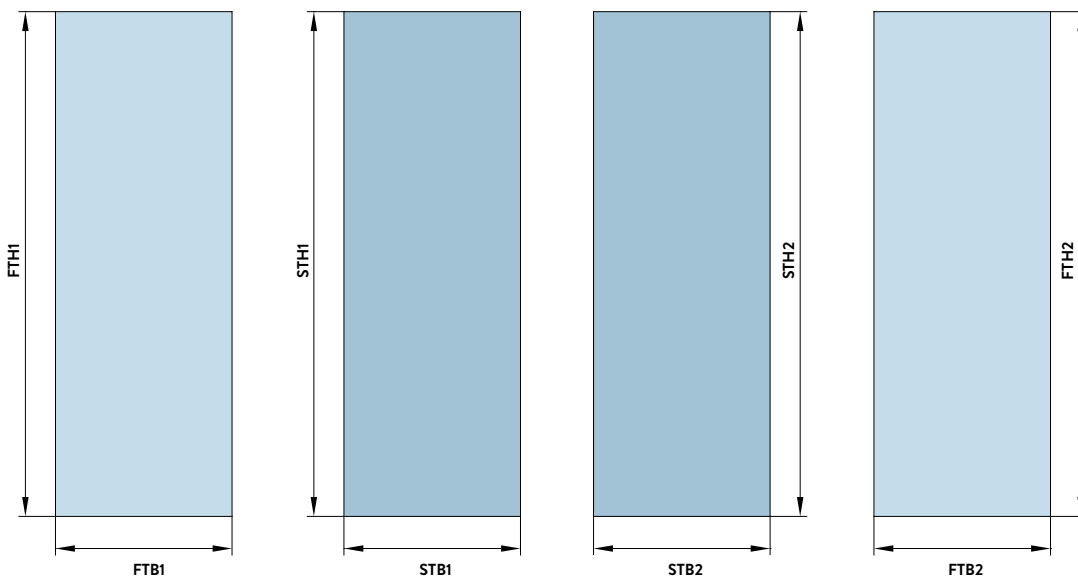

	FTB1	FTH1	STB1	STH1	STB2	STH2	FTB2	FTH2
Wall mounting with shower tray	B1/2-11	H-53	B1/2-11	H-62	B2/2-11	H-62	B1/2-11	H-53
Wall mounting without shower tray	B1/2-6	H-53	B1/2-6	H-62	B2/2-6	H-62	B1/2-6	H-53
Ceiling mounting with shower tray	B1/2-11	H-73	B1/2-11	H-70	B2/2-11	H-70	B1/2-11	H-73
Ceiling mounting without shower tray	B1/2-6	H-73	B1/2-6	H-70	B2/2-6	H-70	B1/2-6	H-73

ATENO S1 Type 7 (L/R)

Art. Nr. Wall mounting
see price table

Art. Nr. Ceiling mounting
see price table

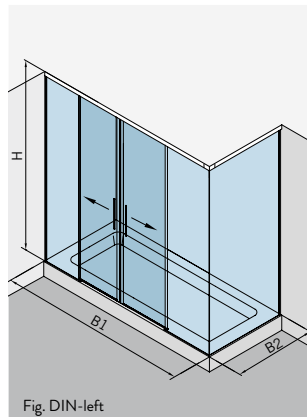
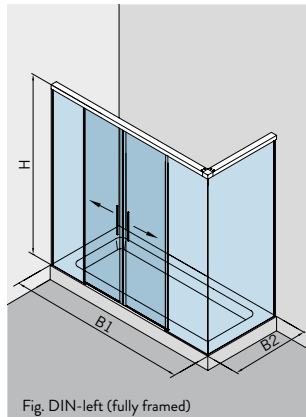

Wall mounting

Max. door width at height 2,000 mm:
720 mm (8 mm)/600 mm (10 mm)

Ceiling mounting

Max. door width at height 2,500 mm:
1,000 mm (8 mm)/800 mm (10 mm)

Standard dimensions (Excess heights on request)

Wall mounting up to 2,000 × 1,000 × 2,000 mm (*)

Ceiling mounting up to 2,000 × 1,000 × 2,500 mm (*)

Surfaces | Mounting type

€/set

Wall mounting, fully framed

AL sim. chrome (L) 08.555 | (R) 08.556.119 ■ 1.383,00

AL Jet black (L) 08.555 | (R) 08.556.304 ■ 1.610,00

AL p-coat, RAL (L) 08.555 | (R) 08.556.399 ■ 1.657,00

Wall mounting, partially framed

AL sim. chrome (L) 08.557 | (R) 08.558.119 ■ 1.333,00

AL Jet black (L) 08.557 | (R) 08.558.304 ■ 1.560,00

AL p-coat, RAL (L) 08.557 | (R) 08.558.399 ■ 1.607,00

Ceiling mounting

AL sim. chrome (L) 08.559 | (R) 08.560.119 ■ 1.755,00

AL Jet black (L) 08.559 | (R) 08.560.304 ■ 2.000,00

AL p-coat, RAL (L) 08.559 | (R) 08.560.399 ■ 2.257,00



Set prices include: All necessary components (profiles, seals, handles, floor guides...) as well as the exact cutting and processing according to measurements, for the respective complete shower (excluding glass)!

(*) Surcharge (> Standard dimensions)

System width 16 €/32 € per 100 mm (Wall-/Ceiling mounting)

System height 26 € per 100 mm (max. System height s. page 68)

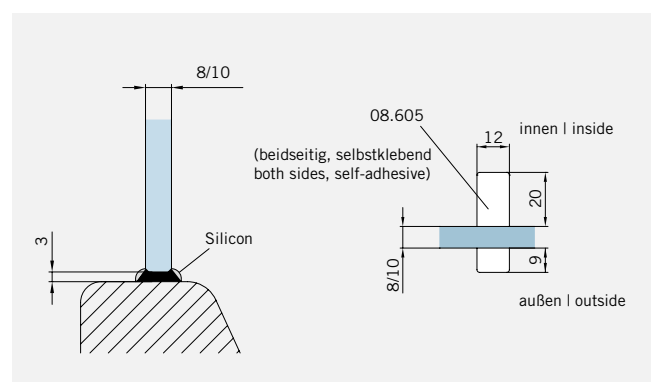
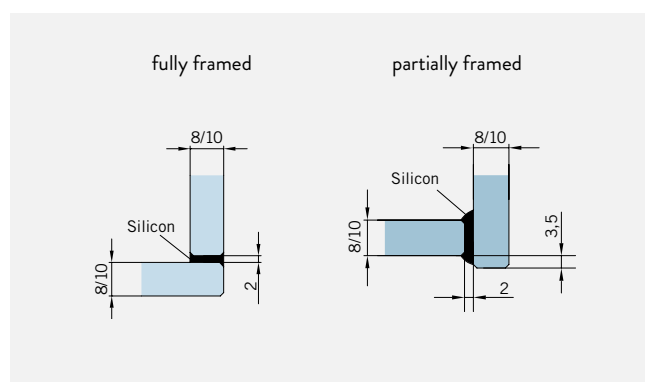
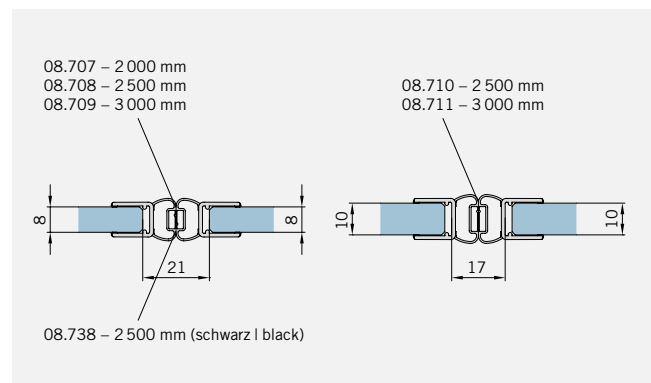
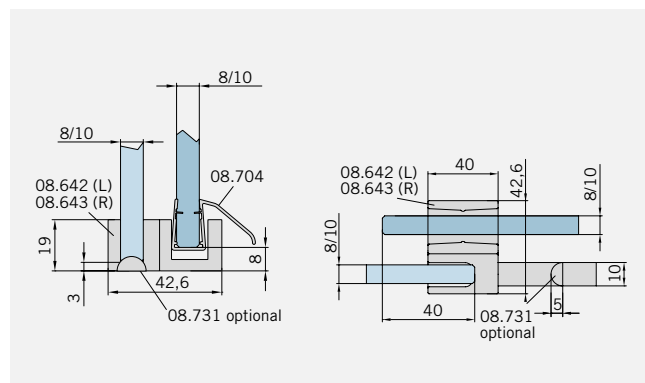
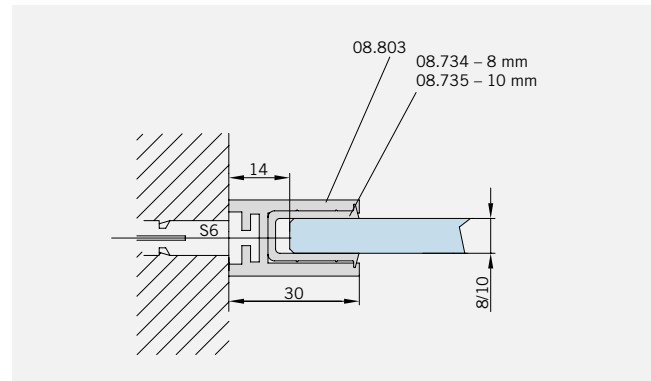
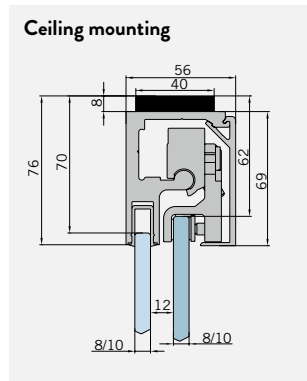
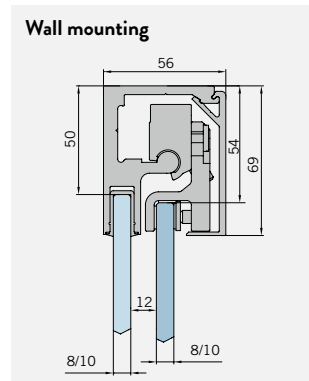

Top view

For showers **with** shower tray
DIN-left (DIN-right mirror image)

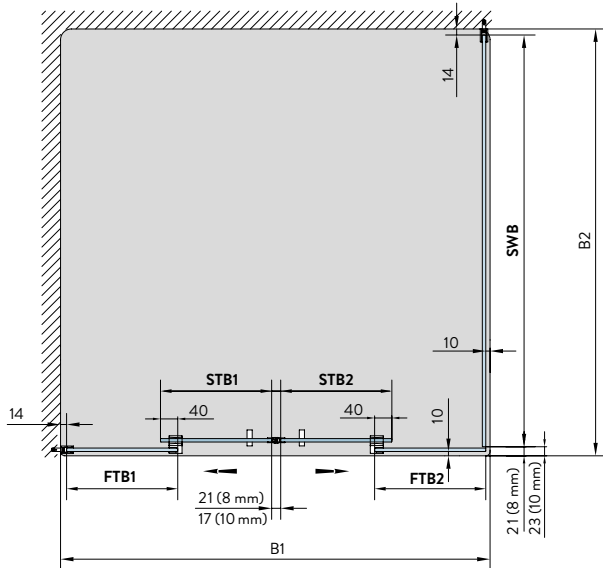

For showers **without** shower tray
DIN-left (DIN-right mirror image)

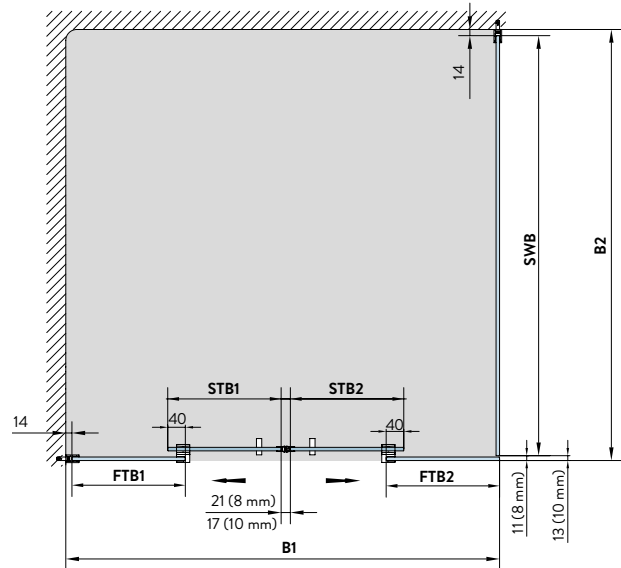
**Glass processing** Exterior view

For showers **with/without** shower tray
DIN-left (DIN-right mirror image)

Glasdicke 8/10 mm

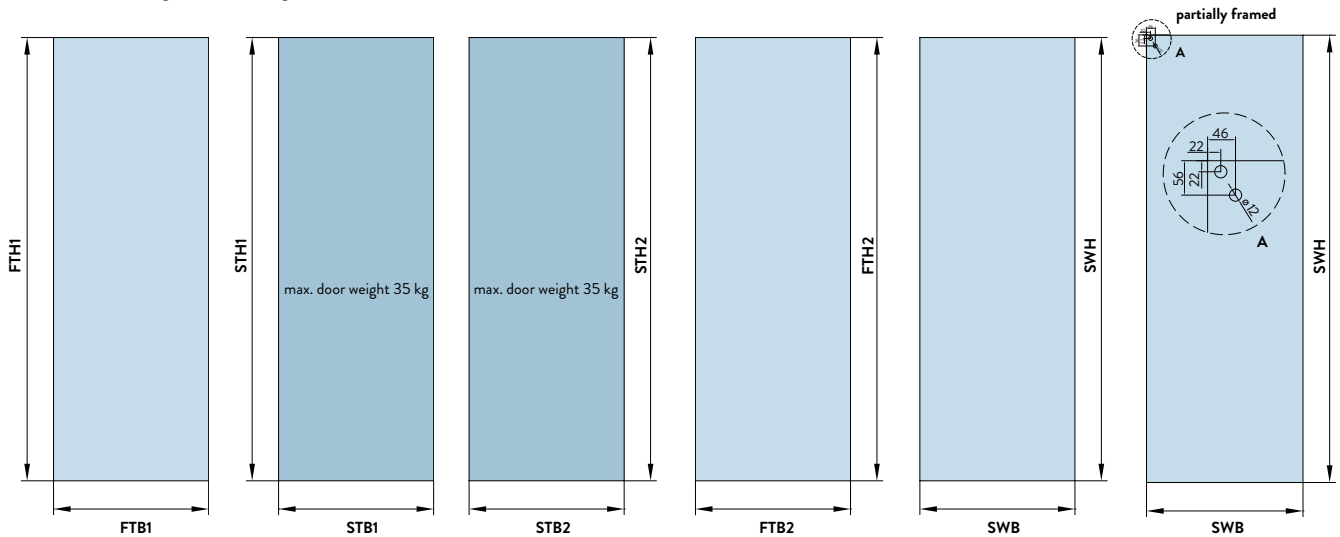

	FTB1	FTH1	STB1	STH1	STB2	STH2	FTB2	FTH2	SWB	SWH
Wall mounting with shower tray	B1/4+9 (8 mm) B1/4+10 (10 mm)	H-53	B1/4+9 (8 mm) B1/4+10 (10 mm)	H-62	B1/4+9 (8 mm) B1/4+10 (10 mm)	H-62	B1/4+9 (8 mm) B1/4+10 (10 mm)	H-53	B2-35 (8 mm) B2-37 (10 mm)	H-53
Wall mounting without shower tray	B1/4+11 (8 mm) B1/4+12 (10 mm)	H-53	B1/4+11 (8 mm) B1/4+12 (10 mm)	H-62	B1/4+11 (8 mm) B1/4+12 (10 mm)	H-62	B1/4+11 (8 mm) B1/4+12 (10 mm)	H-53	B2-25 (8 mm) B2-27 (10 mm)	H-53
Wall mounting, partially framed with shower tray	B1/4+6	H-53	B1/4 + 6	H-62	B1/4 + 6	H-62	B1/4 + 6	H-53	B2-20	H-2
Wall mounting, partially framed without shower tray	B1/4+8 (8 mm) B1/4+9 (10 mm)	H-53	B1/4+8 (8 mm) B1/4+9 (10 mm)	H-62	B1/4+8 (8 mm) B1/4+9 (10 mm)	H-62	B1/4+8 (8 mm) B1/4+9 (10 mm)	H-53	B2-10	H-2
Ceiling mounting with shower tray	B1/4+9 (8 mm) B1/4+10 (10 mm)	H-73	B1/4+9 (8 mm) B1/4+10 (10 mm)	H-70	B1/4+9 (8 mm) B1/4+10 (10 mm)	H-70	B1/4+9 (8 mm) B1/4+10 (10 mm)	H-73	B2-35 (8 mm) B2-37 (10 mm)	H-73
Ceiling mounting without shower tray	B1/4+11 (8 mm) B1/4+12 (10 mm)	H-73	B1/4+11 (8 mm) B1/4+12 (10 mm)	H-70	B1/4+11 (8 mm) B1/4+12 (10 mm)	H-70	B1/4+11 (8 mm) B1/4+12 (10 mm)	H-73	B2-25 (8 mm) B2-27 (10 mm)	H-73

ATENO S1 Type 8 (L/R)

Art. Nr. Wall mounting
see price table

Art. Nr. Ceiling mounting
see price table

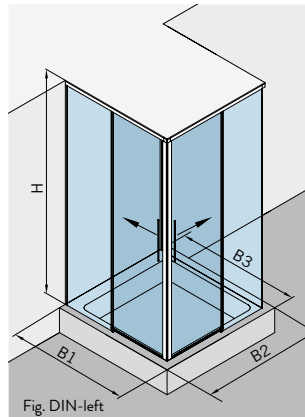
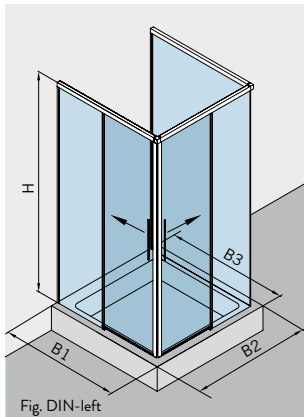

Wall mounting

Max. door width at height 2.000 mm:
600 mm (8 mm)/500 mm (10 mm)
Excess widths only possible with
ceiling support

Ceiling mounting

Max. door width at height 2.500 mm:
1,000 mm (8 mm)/800 mm (10 mm)

Standard dimensions (Excess heights on request)

Wall mounting up to 1,000 × 1,000 × 1,000 × 2,000 mm(*)
Ceiling mounting up to 1,000 × 1,000 × 1,000 × 2,500 mm(*)

Surfaces | Mounting type

€/set

Wall mounting

AL sim. chrome (L) 08.561 (R) 08.562.119	1.439,00
AL Jet black (L) 08.561 (R) 08.562.304	1.600,00
AL p-coat, RAL (L) 08.561 (R) 08.562.399	1.734,00

Ceiling mounting

AL sim. chrome (L) 08.563 (R) 08.564.119	1.811,00
AL Jet black (L) 08.563 (R) 08.564.304	1.950,00
AL p-coat, RAL (L) 08.563 (R) 08.564.399	2.334,00



Set prices include: All necessary components (profiles, seals, handles, floor guides...) as well as the exact cutting and processing according to measurements, for the respective complete shower (excluding glass)!

(*) Surcharge (> Standard dimensions)

System width 16 €/32 € per 100 mm (Wall-/Ceiling mounting)
System height 26 € per 100 mm (max. System height s. page 68)

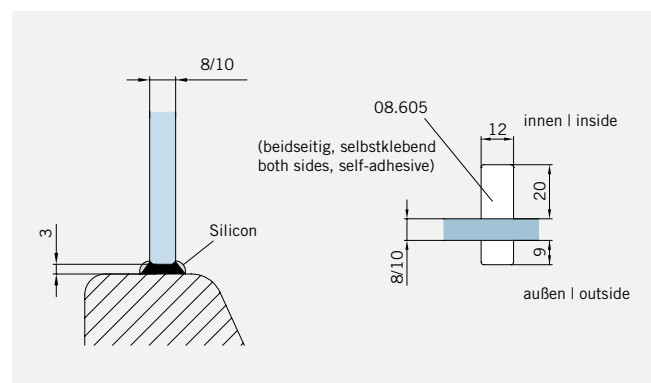
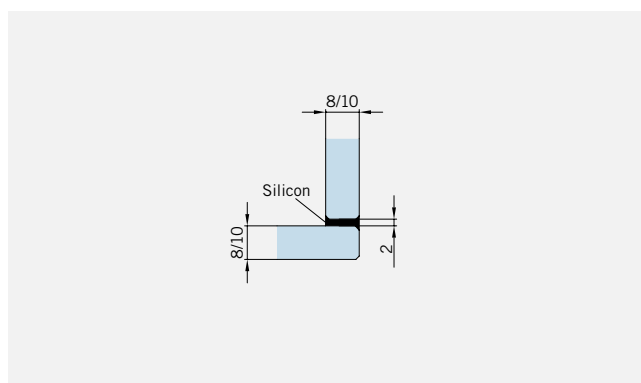
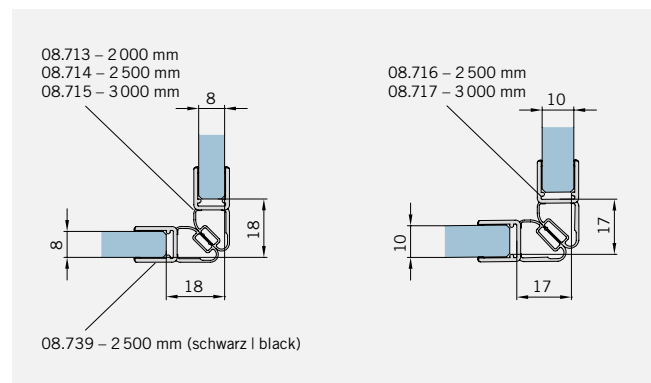
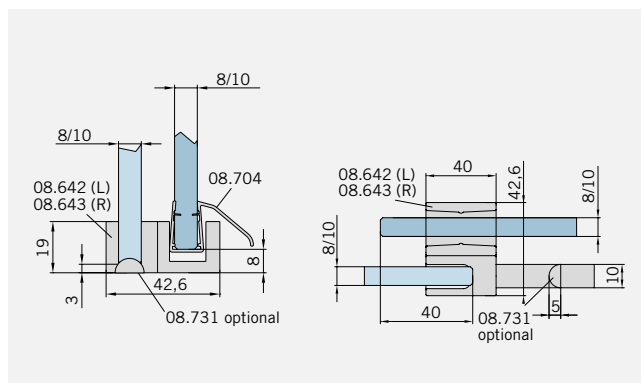
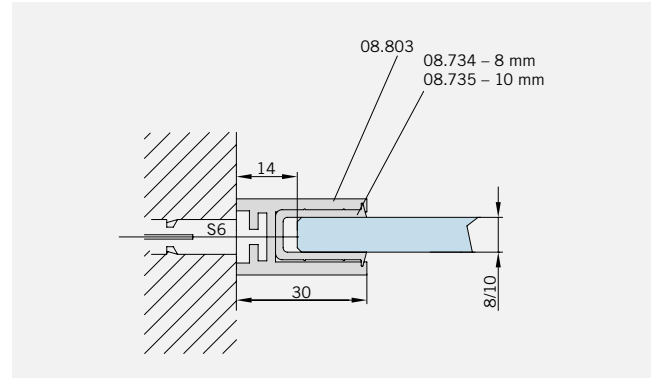
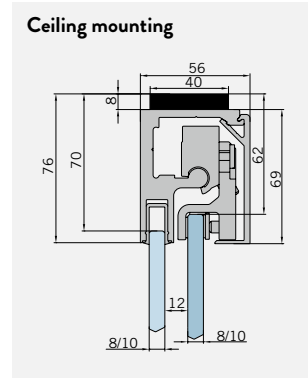
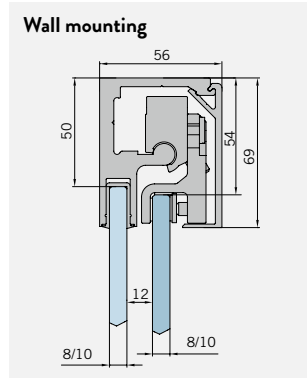

Top view

For showers **with** shower tray
DIN-left (DIN-right mirror image)

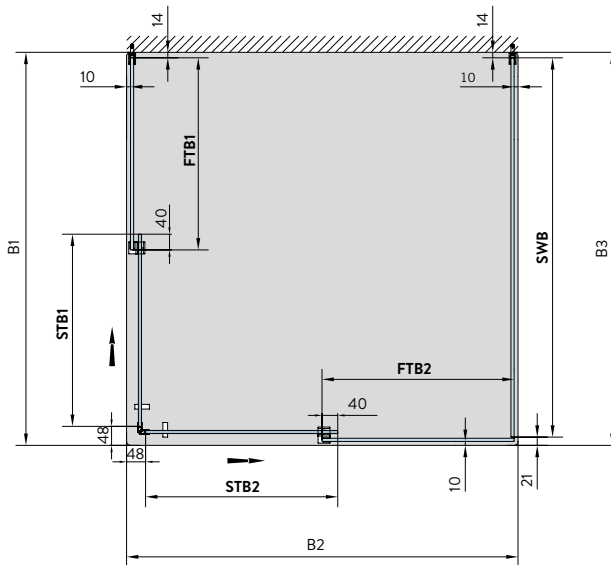

For showers **without** shower tray
DIN-left (DIN-right mirror image)

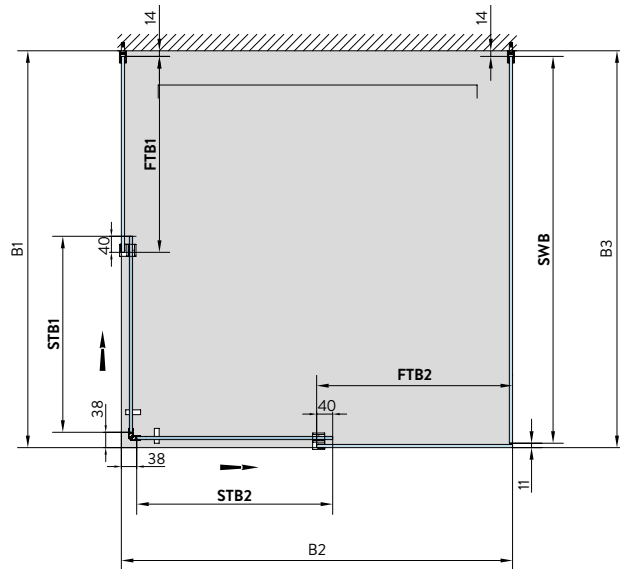
**Glass processing** Exterior view

For showers **with/without** shower tray
DIN-left (DIN-right mirror image)

Glass thickness 8/10 mm

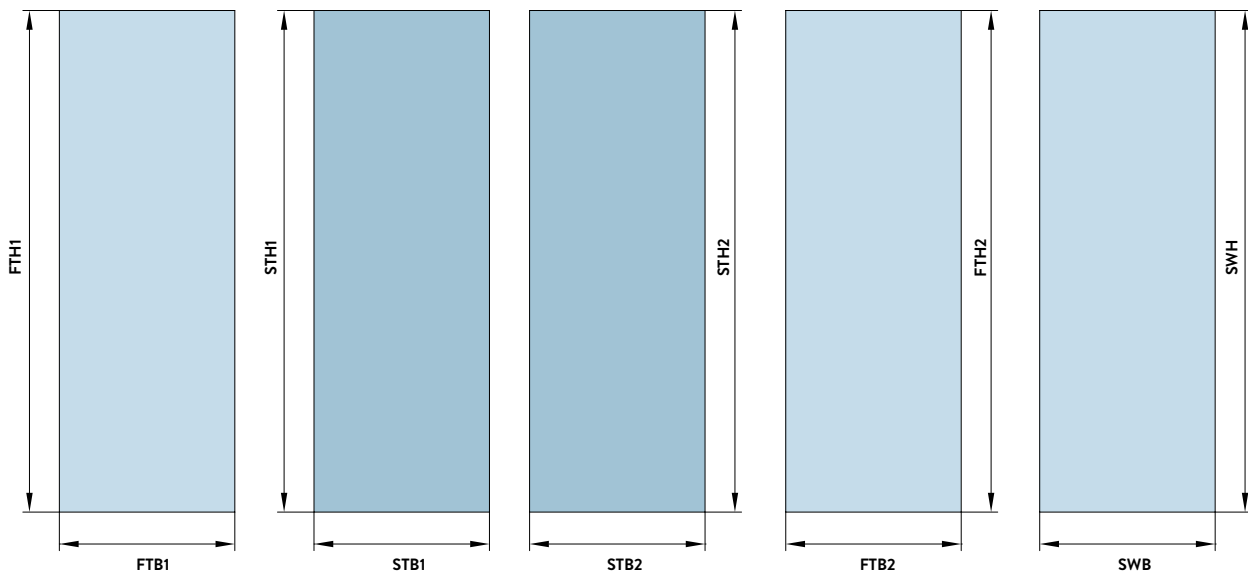

	FTB1	FTH1	STB1	STH1	STB2	STH2	FTB2	FTH2	SWB	SWH
Wall mounting with shower tray	B1/2-11	H-53	B1/2-11	H-62	B2/2-9	H-62	B2/2-9	H-53	B3-35 (8 mm) B3-37 (10 mm)	H-53
Wall mounting without shower tray	B1/2-6	H-53	B1/2-6	H-62	B2/2+1	H-62	B2/2+1	H-53	B3-25 (8 mm) B3-27 (10 mm)	H-53
Ceiling mounting with shower tray	B1/2-11	H-73	B1/2-11	H-70	B2/2-9	H-70	B2/2-9	H-73	B3-35 (8 mm) B3-37 (10 mm)	H-73
Ceiling mounting without shower tray	B1/2-6	H-73	B1/2-6	H-70	B1/2+1	H-70	B2/2+1	H-73	B3-25 (8 mm) B3-27 (10 mm)	H-73

ATENO S1 Type 9 (L/R)

Art. Nr. Wall mounting
see price table

Art. Nr. Ceiling mounting
see price table

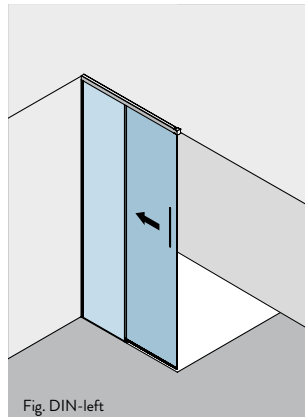
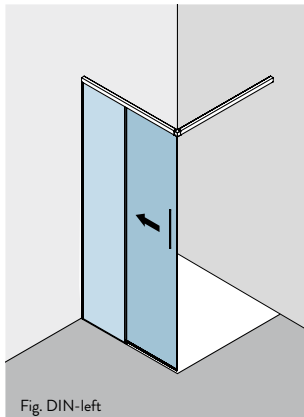

Wall mounting

Max. door width at height 2,000 mm:
500 mm (8 mm), 400 mm (10 mm)
Excess widths only possible with
ceiling support

Ceiling mounting

Max. door width at height 2,500 mm:
1,000 mm (8 mm), 800 mm (10 mm)

Standard dimensions (Excess heights on request)
Wall mounting up to 1,000 × 1,000 × 2,000 mm (*)
Ceiling mounting up to 1,000 × 1,000 × 2,500 mm (*)

Surfaces | Mounting type

€/set

Wall mounting

AL sim. chrome (L) 08.565 (R) 08.566.119	760,00
AL Jet black (L) 08.565 (R) 08.566.304	882,00
AL p-coat, RAL (L) 08.565 (R) 08.566.399	975,00

Ceiling mounting

AL sim. chrome (L) 08.567 (R) 08.568.119	960,00
AL Jet black (L) 08.567 (R) 08.568.304	1.182,00
AL p-coat, RAL (L) 08.567 (R) 08.568.399	1.275,00



Set prices include: All necessary components (profiles, seals, handles, floor guides...) as well as the exact cutting and processing according to measurements, for the respective complete shower (excluding glass)!

(*) Surcharge (> Standard dimensions)

System width 16 €/32 € per 100 mm (Wall-/Ceiling mounting)
System height 26 € per 100 mm (max. System height s. page 68)

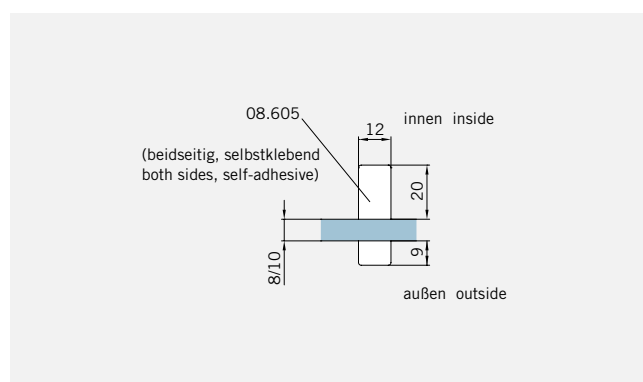
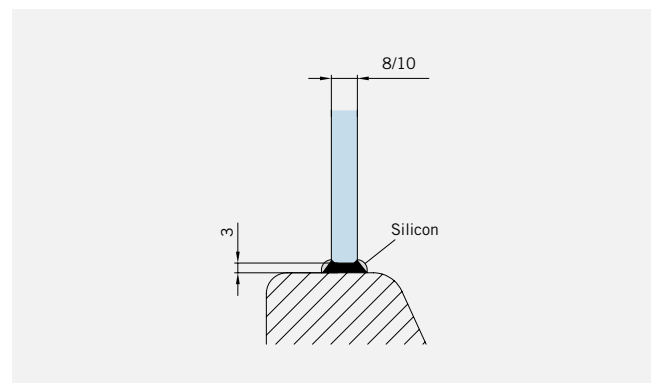
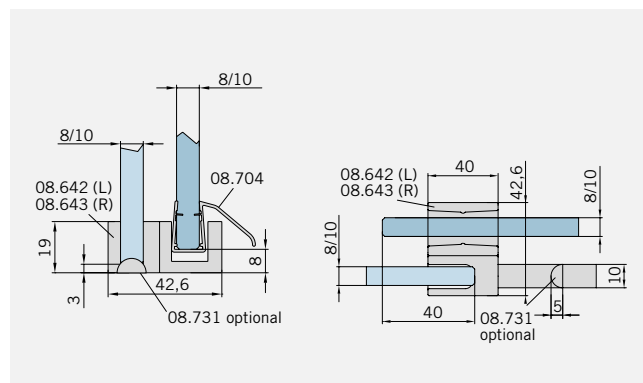
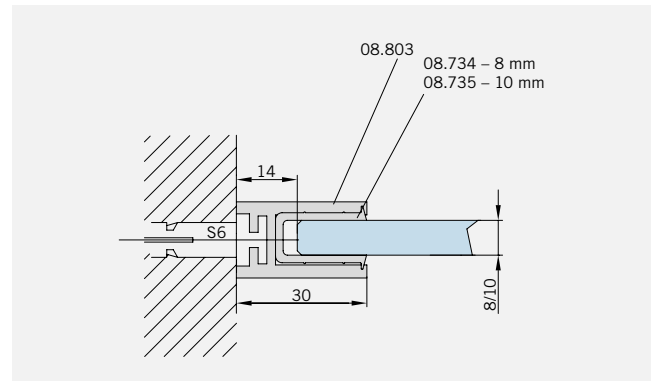
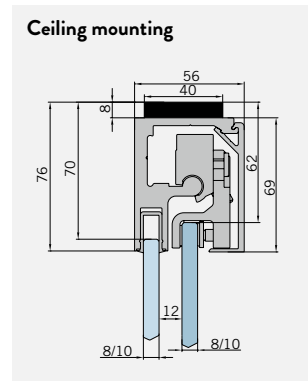
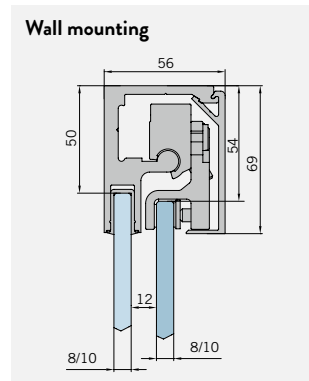

Top view

For showers **with** shower tray Wall mounting
DIN-left (DIN-right mirror image)

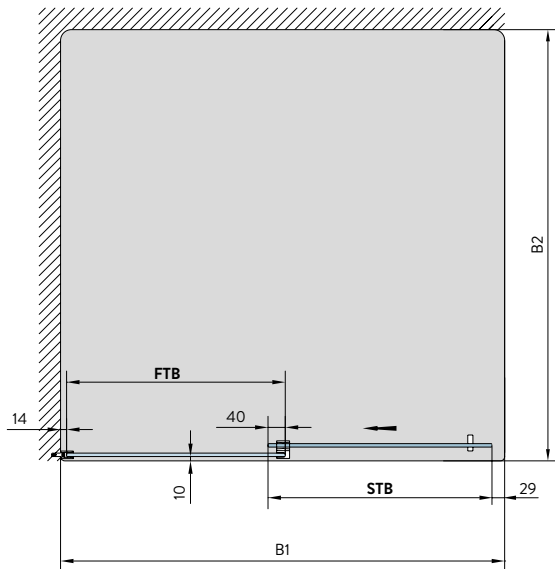
**Top view**

For showers **without** shower tray Wall and Ceiling mounting
For showers **with** shower tray Ceiling mounting
DIN-left (DIN-right mirror image)

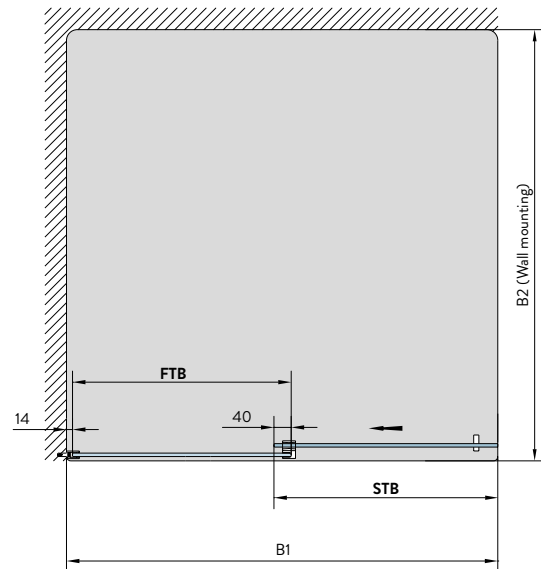
**Glass processing** Exterior view

For showers **with/without** shower tray
DIN-left (DIN-right mirror image)

Glass thickness 8/10 mm

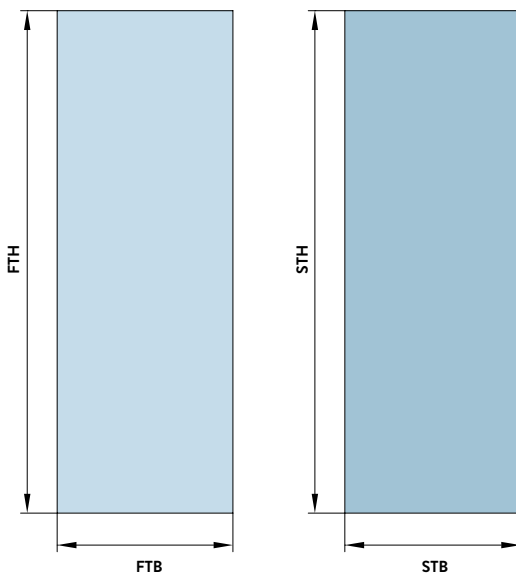

	FTB	FTH	STB	STH
Wall mounting with shower tray	B1/2-1	H-53	B1/2-1	H-62
Wall mounting without shower tray	B1/2+13	H-53	B1/2+13	H-62
Ceiling mounting with shower tray	B1/2+13	H-73	B1/2+13	H-70
Ceiling mounting without shower tray	B1/2+13	H-73	B1/2+13	H-70

ATENO S1 Wall mounting

	Art. No.	Description	AL sim. chrome (119)	AL p-coat, Jet black, matte (304)	AL p-coat, RAL (399)
			€/set	€/set	€/set
	(L) 08.531 (R) 08.532	ATENO S1 Type 1 up to 1,000 × 2,000 mm (*)	655,00	750,00	800,00
	(L) 08.535 (R) 08.536	ATENO S1 Type 2 up to 2,000 × 2,000 mm (*)	885,00	1.020,00	1.097,00
	(L/R) 08.539	ATENO S1 Type 3 up to 2,000 × 2,000 mm (*)	1.230,00	1.339,00	1.415,00
	fully framed (L) 08.541 (R) 08.542	ATENO S1 Type 4 1,000 × 1,000 × 2,000 mm (*)	891,00	1.090,00	1.146,00
	partially framed (L) 08.543 (R) 08.544		791,00	990,00	1.046,00
	fully framed (L) 08.547 (R) 08.548	ATENO S1 Type 5 up to 1,000 × 1,000 × 2,000 mm (*)	891,00	1.100,00	1.146,00
	partially framed (L) 08.549 (R) 08.550		841,00	1.050,00	1.096,00
	(L/R) 08.553	ATENO S1 Type 6 up to 1,000 × 1,000 × 2,000 mm (*)	1.288,00	1.400,00	1.517,00
	fully framed (L) 08.555 (R) 08.556	ATENO S1 Type 7 up to 2,000 × 1,000 × 2,000 mm (*)	1.383,00	1.610,00	1.657,00
	partially framed (L) 08.557 (R) 08.558		1.333,00	1.560,00	1.607,00
	(L) 08.561 (R) 08.562	ATENO S1 Type 8 up to 1,000 × 1,000 × 1,000 × 2,000 mm (*)	1.439,00	1.600,00	1.734,00
	(L) 08.565 (R) 08.566	ATENO S1 Type 9 up to 1,000 × 1,000 × 2,000 mm (*)	760,00	882,00	975,00

ATENO S1 Ceiling mounting

	Art. No.	Description	AL sim. chrome (119)	AL p-coat, Jet black, matte (304)	AL p-coat, RAL (399)
			€/set	€/set	€/set
	(L) 08.533 (R) 08.534	ATENO S1 Type 1 up to 1,000 × 2,500 mm (*)	779,00	940,00	1,000,00
	(L) 08.537 (R) 08.538	ATENO S1 Type 2 up to 2,000 × 2,500 mm (*)	1.133,00	1.390,00	1.496,00
	(L/R) 08.540	ATENO S1 Type 3 up to 2,000 × 2,500 mm (*)	1.478,00	1.705,00	1.814,00
	(L) 08.545 (R) 08.546	ATENO S1 Type 4 1,000 × 1,000 × 2,500 mm (*)	1.136,00	1.410,00	1.546,00
	(L) 08.551 (R) 08.552	ATENO S1 Type 5 1,000 × 1,000 × 2,500 mm (*)	1.136,00	1.350,00	1.546,00
	(L/R) 08.554	ATENO S1 Type 6 1,000 × 1,000 × 2,500 mm (*)	1.536,00	1.810,00	1.917,00
	(L) 08.559 (R) 08.560	ATENO S1 Type 7 2,000 × 1,000 × 2,500 mm (*)	1.755,00	2,000,00	2.257,00
	(L) 08.563 (R) 08.564	ATENO S1 Type 8 1,000 × 1,000 × 1,000 × 2,500 mm (*)	1.811,00	1.950,00	2.334,00
	(L) 08.567 (R) 08.568	ATENO S1 Type 9 up to 1,000 × 1,000 × 2,500 mm (*)	960,00	1.182,00	1.275,00

Floor guide ATENO S1

Art. No. 08.642 – right (for shower DIN right)

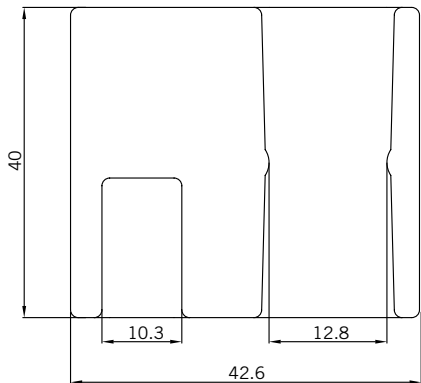
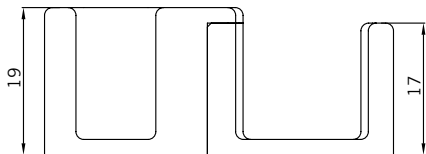

€/piece

Surfaces

PL polished chrome 08.642.801	■	20,50
PL black, matte 08.642.803	■	24,50
PL special color, RAL 08.642.899	■	69,50

Glass thickness 8/10 mm

Features

- Patented magnetic locking mechanism
- Can be divided by foot control – for easy cleaning in the area of the glass overlap

PU 1 piece

Floor guide ATENO S1

Art. No. 08.643 – left (for shower DIN left)

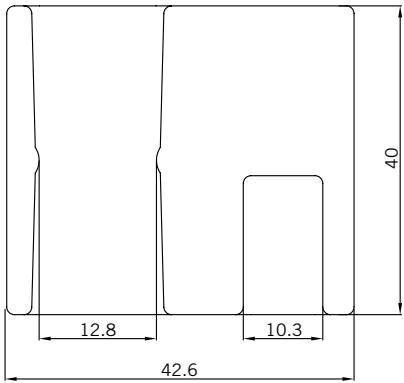
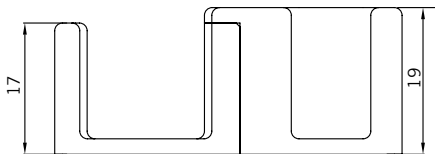

€/piece

Surfaces

PL polished chrome 08.643.801	■	20,50
PL black, matte 08.643.803	■	24,50
PL special color, RAL 08.643.899	■	69,50









Glass thickness 8/10 mm

Features

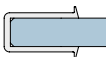
- Patented magnetic locking mechanism
- Can be divided by foot control – for easy cleaning in the area of the glass overlap

PU 1 piece

ATENO S1 Individual parts

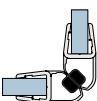
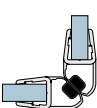
Illustration	Art. No.	Description	AL sim. chrome (119) €/piece	AL polished chrome (122) €/piece	AL sim. stainl. steel, matte (125) €/piece	AL p-coat, Jet black, matte (304) €/piece	AL p-coat, RAL (399) €/piece	Base part (000) €/piece
	08.605	Handle bar, sliding doors, square, self-adhesive (standard in every type)	58,50	-	-	70,00	80,00	
	08.604	Door knob, sliding doors, square (alternative to handle bar)	-	29,00	30,50	43,00	50,50	
	08.803	Wall connection profile, square	78,00	-	-	107,00	153,00	
	08.734	Glass protection for 8 mm glass						13,50
	08.735	Glass protection for 10 mm glass						17,50
	08.704	Water disperser for 8/10 mm glass						27,00
	08.745	Water disperser for 8/10 mm glass, processed* (*see page 115)						34,50
		Soft nose seal for 8 mm glass						
	08.720	2,000 mm						9,50
	08.721	2,500 mm						12,00
	08.722	3,000 mm						18,80
		Soft nose seal for 10/12 mm glass						
	08.725	2,500 mm						17,00
	08.726	3,000 mm						27,30
		Magnetic seal 180° for 6/8 mm glass						
	08.707	2,000 mm						21,50
	08.708	2,500 mm						30,00
	08.738	2,500 mm, black						39,50
	08.709	3,000 mm						47,00
		Magnetic seal 180° for 10/12 mm glass						
	08.710	2,500 mm						47,00
	08.711	3,000 mm						78,90
		Magnetic seal 90° for 6/8 mm glass						
	08.713	2,000 mm						21,50
	08.714	2,500 mm						26,50
	08.739	2,500 mm, black						37,50
	08.715	3,000 mm						43,70
		Magnetic seal 90° for 10/12 mm glass						
	08.716	2,000 mm						49,00
	08.717	2,500 mm						76,60



Accessories

Door knobs & door handles	94
---------------------------	----

Stabilisation	100
---------------	-----

Towel rails	112
-------------	-----

Sealing profiles	114
------------------	-----

Aluminium profiles	120
--------------------	-----

Door knobs & door handles for glass showers

With different door knobs and handles in square and round designs as well as different dimensions and shapes, we offer you design freedom for ergonomic handling and safe access to your glass shower or sauna cabin.



Door handle square

on both sides

Art. No. 08.600

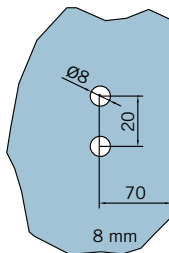
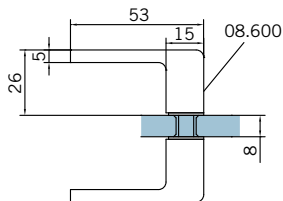
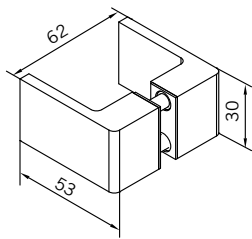

Tür | door

€/piece

Surfaces

ZN polished chrome 08.600.601	18,50
ZN sim. stainl. steel, matte 08.600.607	20,00
ZN p-coat, Jet black, matte 08.600.604	21,00
ZN p-coat, special color, RAL 08.600.699	26,00
ZN special surface	on request

Glass thickness 8 mm

Features

- In design combination with MORANO S1 and TANORA S1 | S2
- Large grip surface

PU 1 piece

Door knob square

on both sides

Art. No. 08.601

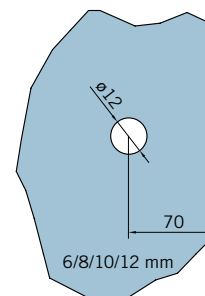
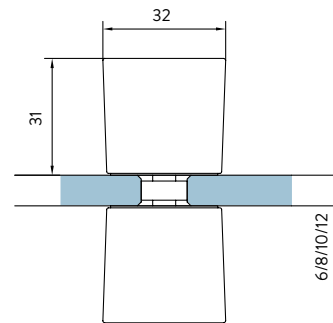
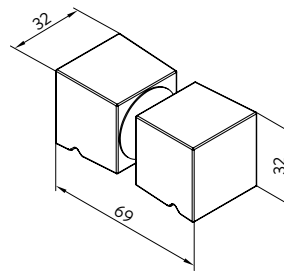

Tür | door

€/piece

Surfaces

AL polished chrome 08.601.122	29,50
AL sim. stainl. steel, matte 08.601.125	31,00
AL p-coat, Jet black, matte 08.601.304	43,00
AL p-coat, special color, RAL 08.601.399	48,50
AL special surface	on request

Glass thickness 6/8/10/12 mm

Features

- Trapeze design
- Handle groove on both sides

PU 1 piece

Door knob (folding doors)

square, Rubber stop on both sides
Art. No. 08.602

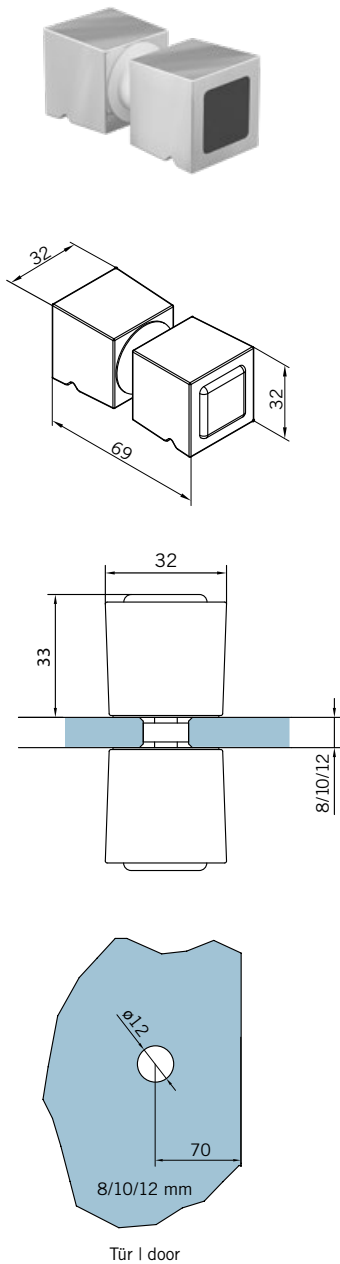

€/piece

Surfaces

AL polished chrome 08.602.122	38,00
AL sim. stainl. steel, matte 08.602.125	39,50
AL p-coat, Jet black, matte 08.602.304	47,00
AL p-coat, RAL 08.602.399	55,50
AL special surface	on request

Glass thickness 8/10/12 mm

Features

- Trapeze design with grip groove on both sides
- Rubber stop on both sides
- For folding door showers only TSG 8 mm

PU 1 piece

Door knob (folding doors)

square, Rubber stop on both sides
Art. No. 08.603

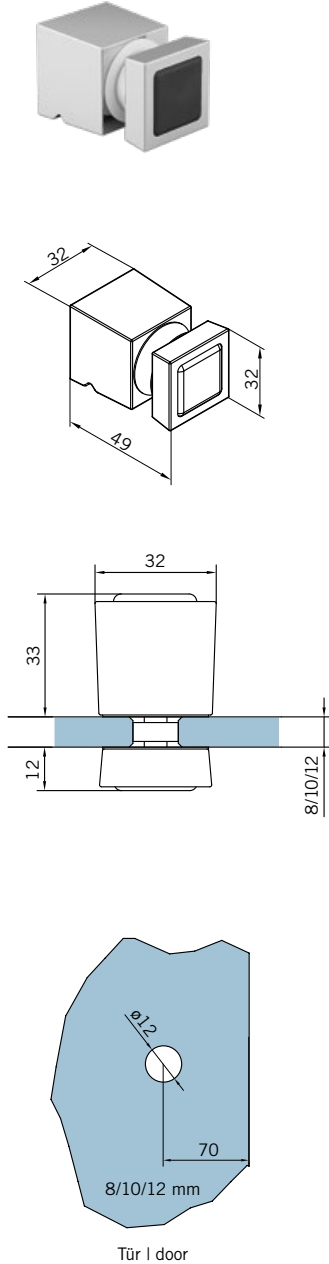

€/piece

Surfaces

AL polished chrome 08.603.122	30,00
AL sim. stainl. steel, matte 08.603.125	31,00
AL p-coat, Jet black, matte 08.603.304	45,00
AL p-coat, RAL 08.603.399	50,50
AL special surface	on request

Glass thickness 8/10/12 mm

Features

- Trapeze design with grip groove on one side
- Rubber stop on both sides
- For folding door showers only TSG 8 mm

PU 1 piece

Door knob sliding doors, square

on both sides

Art. No. 08.604

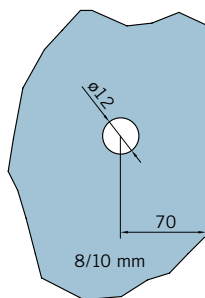
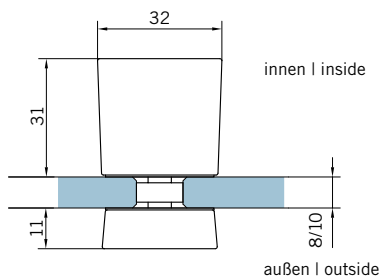
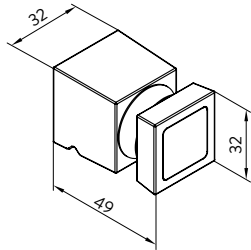

Tür | door

€/piece

Surfaces

AL polished chrome 08.604.122	29,00
AL sim. stainl. steel, matte 08.604.125	30,50
AL p-coat, Jet black, matte 08.604.304	43,00
AL p-coat, RAL 08.604.399	50,50
AL special surface	on request

Glass thickness 8/10 mm

Features

- Trapeze design with grip groove on one side
- Flat side: on outside of sliding door leaf
- Deep side: on inside of sliding door leaf

PU 1 piece

Handle bar sliding doors, square

on both sides, self-adhesive (with mounting template)

Art. No. 08.605

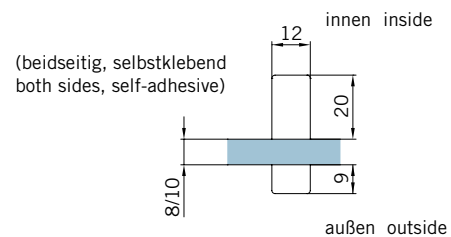
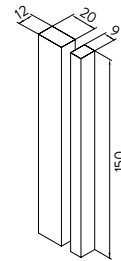

€/piece

Surfaces

AL sim. chrome 08.605.119	58,50
AL p-coat, Jet black, matte 08.605.304	70,00
AL p-coat, RAL 08.605.399	80,00

Glass thickness 8/10 mm

Features

- Self-adhesive (with mounting template)
- No glass processing required
- Flat side: on outside of sliding door leaf
- Deep side: on inside of sliding door leaf

PU 1 piece

Door knob round

on both sides

Art. No. 08.606

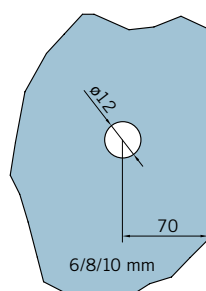
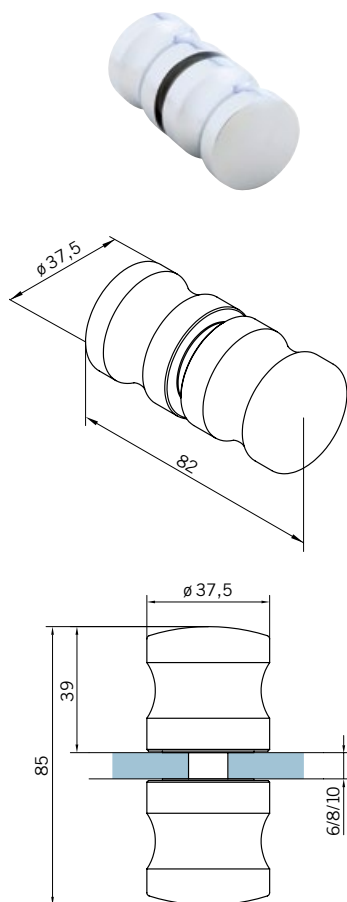

Tür | door

€/piece

Surfaces

AL polished chrome 08.606.122

■ 30,00

AL p-coat, RAL 08.606.399

■ 35,50

AL special surface

on request

Glass thickness 6/8/10 mm

Features

- Recessed grip all round on both sides
- Ø 37.5 mm

PU 1 piece

Door knob sliding doors, round

on both sides

Art. No. 08.607

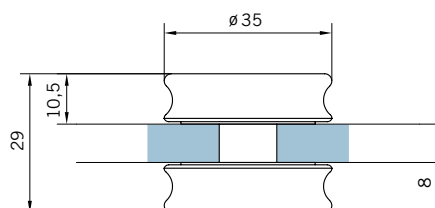
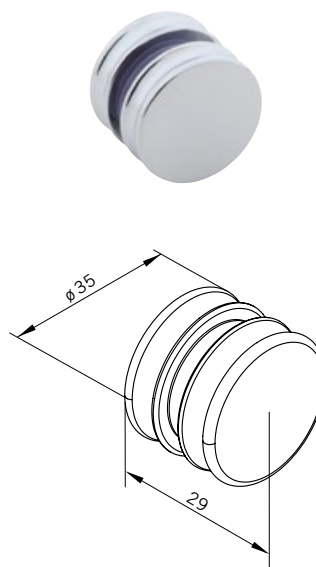

Tür | door

€/piece

Surfaces

AL silver EV1 08.607.101

■ 18,00

AL polished chrome 08.607.122

■ 18,00

AL p-coat, RAL 08.607.399

■ 33,00

Glass thickness 8 mm

Features

- Recessed grip all round on both sides
- Ø 35 mm

PU 1 piece

Bar door handle square

on both sides

Art. No. 08.608

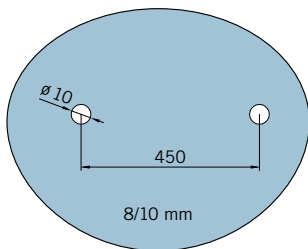
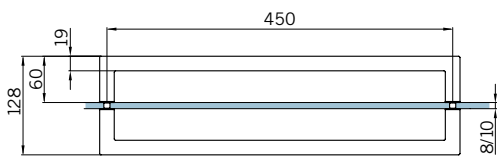
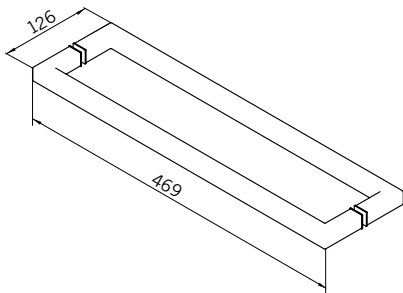

€/piece

Surfaces

AL polished chrome 08.608.122	■	77,00
AL sim. stainl. steel, matte 08.608.125	■	81,50
AL p-coat, Jet black, matte 08.608.304	■	78,50
AL p-coat, RAL 08.608.399	■	98,00

Glass thickness 8/10 mm

Features

- Length 469 mm
- 19 x 19 mm
- Vertical or horizontal mounting

PU 1 piece

Bar door handle round

on both sides

Art. No. 08.609

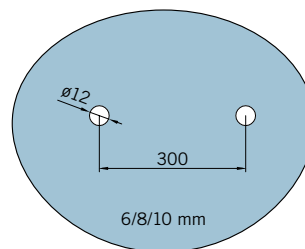
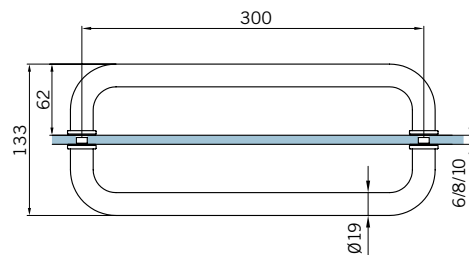
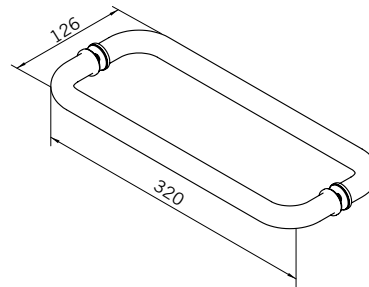

€/piece

Surfaces

BR polished chrome 08.609.501	■	51,00
BR special surface		on request

Glass thickness 6/8/10 mm

Features

- Length 320 mm
- Ø 19 mm
- Vertical or horizontal mounting

PU 1 piece

Stabilisation for glass showers

Safety first – Reliable stability in glass showers is achieved through the use of stabilisation bars. Complete bars are available in square and round designs as well as various individual brackets and connectors for customised assembly. The bars can be individually shortened to the required length.

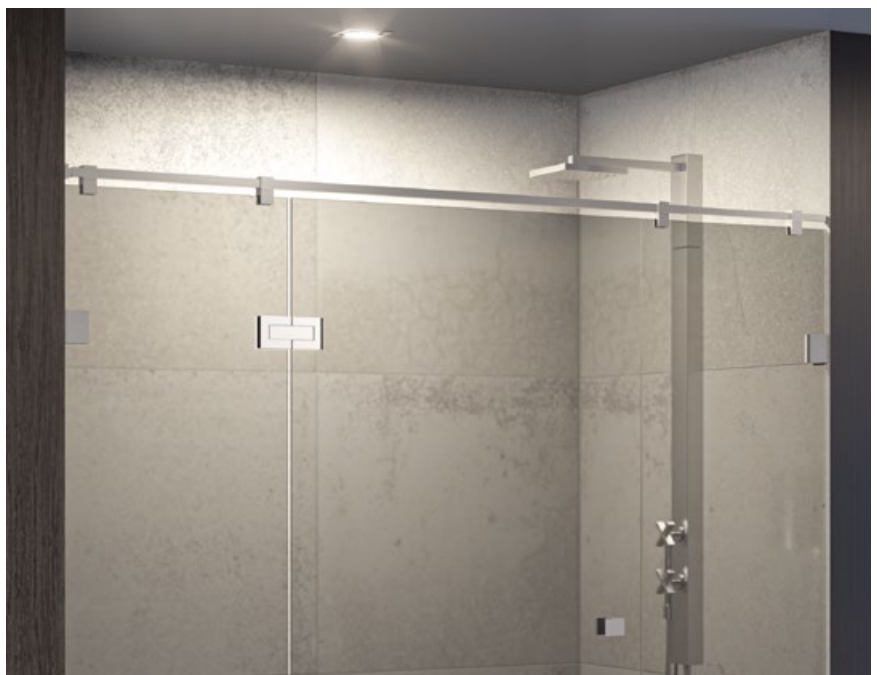

Stabilisation bar square

Set glass-wall, adjustable, bar 19 × 19 mm (can be shortened)

Art. No. 08.610 – 500 mm

Art. No. 08.611 – 1,000 mm

Art. No. 08.612 – 1,500 mm

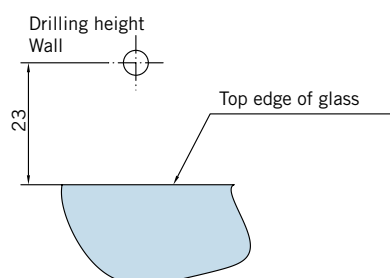
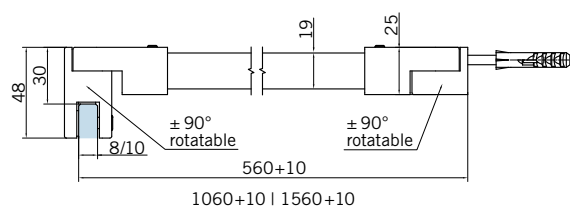

€/piece

Surfaces

AL polished chrome 08.610.122	59,00
AL p-coat, Jet black, matte 08.610.304	84,30
AL p-coat, RAL 08.610.399	112,40
AL polished chrome 08.611.122	70,50
AL p-coat, Jet black, matte 08.611.304	114,00
AL p-coat, RAL 08.611.399	134,60
AL polished chrome 08.612.122	82,00
AL p-coat, Jet black, matte 08.612.304	89,20
AL p-coat, RAL 08.612.399	119,50

Glass thickness 8/10 mm

Features

- Length 500/1,000/1,500 mm (can be shortened)
- Glass holder adjustable ($\pm 90^\circ$)
- Wall connector adjustable ($\pm 90^\circ$)
- Incl. fastening material

PU 1 piece

Stabilisation bar square

Set glass-glass, adjustable, bar 19 × 19 mm (can be shortened)

Art. No. 08.613 – 1,500 mm

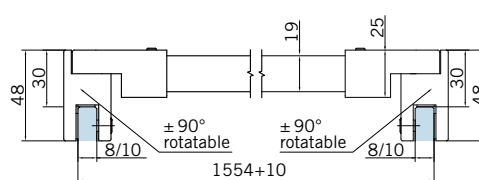

€/piece

Surfaces

AL polished chrome 08.613.122	89,50
AL p-coat, RAL 08.613.399	171,20

Glass thickness 8/10 mm

Features

- Length 1,500 mm (can be shortened)
- Glass holder adjustable ($\pm 90^\circ$)

PU 1 piece

Glass holder adjustable, square

Art. No. 08.614

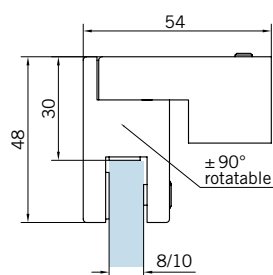

€/piece

Surfaces

AL polished chrome 08.614.122	25,50
AL sim. stainl. steel, matte 08.614.125	28,90
AL p-coat, Jet black, matte 08.614.304	40,50
AL p-coat, RAL 08.614.399	42,00

Glass thickness 8/10 mm

Features

- Glass holder adjustable ($\pm 90^\circ$)

PU 1 piece

Glass holder rigid, square

Art. No. 08.615

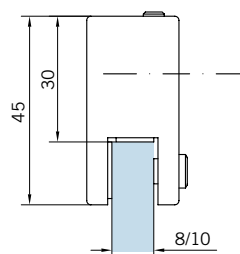

€/piece

Surfaces

AL polished chrome 08.615.122	15,00
AL p-coat, RAL 08.615.399	28,60

Glass thickness 8/10 mm

Features

- Rigid glass holder

PU 1 piece

Wall connector adjustable, square

Art. No. 08.616

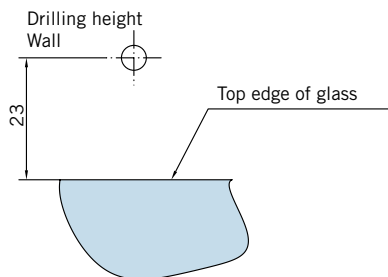
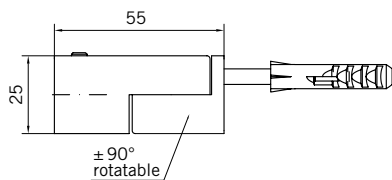

€/piece

Surfaces

AL polished chrome 08.616.122	19,00
AL sim. stainl. steel, matte 08.616.125	24,00
AL p-coat, Jet black, matte 08.616.304	34,00
AL p-coat, RAL 08.616.399	35,80

Features

- Wall connector adjustable ($\pm 90^\circ$)
- Incl. fastening material

PU 1 piece

Wall connector rigid, square

Art. No. 08.617

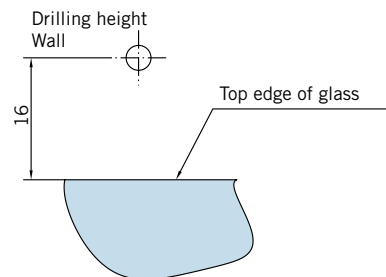
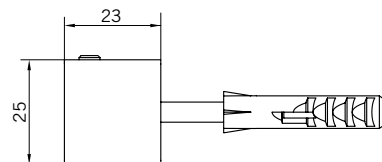

€/piece

Surfaces

AL polished chrome 08.617.122	8,50
AL p-coat, RAL 08.617.399	16,20

Features

- Rigid wall connector
- Incl. fastening material

PU 1 piece

Corner connector adjustable, square

Art. No. 08.618

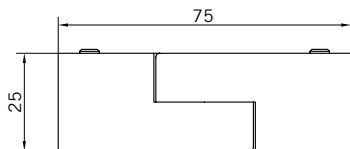

€/piece

Surfaces

AL polished chrome 08.618.122	20,50
AL p-coat, RAL 08.618.399	39,20

Features

- Adjustable corner connector (90 – 180°)

PU 1 piece

T-piece square

Art. No. 08.619

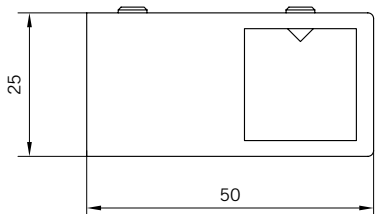

€/piece

Surfaces

AL polished chrome 08.619.122	13,50
AL p-coat, RAL 08.619.399	25,40

Features

- Connector for T stabilisation bar,
for stiffening fixed parts with aligned door leaves

PU 1 piece

Glass holder adjustable, square

Art. No. 08.620

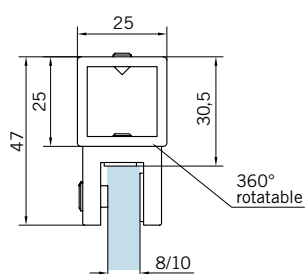

€/piece

Surfaces

AL polished chrome 08.620.122	■	20,50
AL p-coat, RAL 08.620.399	■	39,20

Glass thickness 8/10 mm

Features

- Bar connector for railing reinforcement of the fixed and side panels (above the glass edges)
- Adjustable glass holder (360°)

PU 1 piece

Bar square, 19 × 19 mm

Art. No. 08.621 – 500 mm

Art. No. 08.622 – 1,000 mm

Art. No. 08.623 – 1,500 mm

Art. No. 08.646 – 2,000 mm

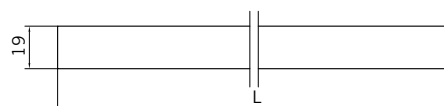

€/piece

Surfaces

AL polished chrome 08.621.122	■	13,50
AL p-coat, Jet black, matte 08.621.304	■	19,00
AL p-coat, RAL 08.621.399	■	25,40
AL polished chrome 08.622.122	■	25,00
AL p-coat, Jet black, matte 08.622.304	■	35,80
AL p-coat, RAL 08.622.399	■	44,50
AL polished chrome 08.623.122	■	36,50
AL sim. stainl. steel, matte 08.623.125	■	66,00
AL p-coat, Jet black, matte 08.623.304	■	52,50
AL p-coat, RAL 08.623.399	■	69,50
AL polished chrome 08.646.122	■	48,00
AL p-coat, RAL 08.646.399	■	89,20

Features

- Length 500/1,000/1,500/2,000 mm (can be shortened)
- 19 × 19 mm

PU 1 piece

Stabilisation bar round

Set glass-wall, adjustable, bar Ø 20 mm (can be shortened)

Art. No. 08.624 – 500 mm

Art. No. 08.625 – 1,000 mm

Art. No. 08.626 – 1,500 mm

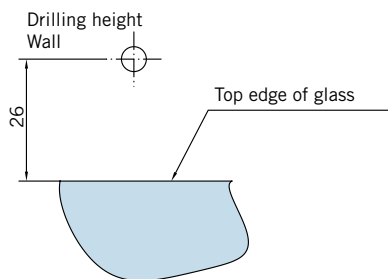
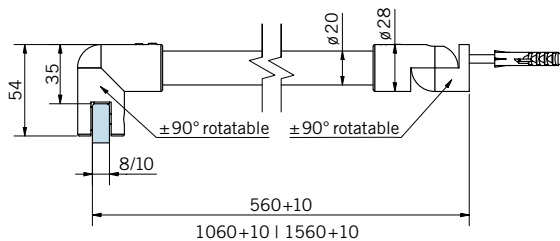

€/piece

Surfaces

AL polished chrome 08.624.122	■	48,50
AL p-coat, RAL 08.624.399	■	93,00
AL polished chrome 08.625.122	■	58,50
AL p-coat, RAL 08.625.399	■	112,20
AL polished chrome 08.626.122	■	68,50
AL p-coat, RAL 08.626.399	■	131,40

Glass thickness 8/10 mm

Features

- Length 500/1,000/1,500 mm (can be shortened)
- Glass holder adjustable ($\pm 90^\circ$)
- Wall connector adjustable ($\pm 90^\circ$)
- Incl. fastening material

PU 1 piece

Stabilisation bar round

Set glass-glass, adjustable, bar Ø 20 mm (can be shortened)

Art. No. 08.627 – 1,500 mm kürzbar

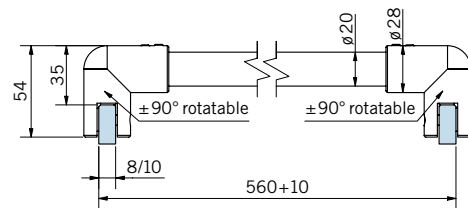

€/piece

Surfaces

AL polished chrome 08.627.122	■	60,00
AL p-coat, RAL 08.627.399	■	138,60

Glass thickness 8/10 mm

Features

- Length 1,500 mm (kürzbar)
- Glass holder adjustable ($\pm 90^\circ$)

PU 1 piece

Glass holder adjustable, round

Art. No. 08.628

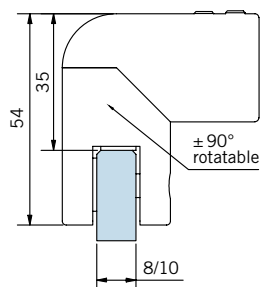

€/piece

Surfaces

AL polished chrome 08.628.122	■	19,50
AL p-coat, RAL 08.628.399	■	37,40

Glass thickness 8/10 mm

Features

- Glass holder adjustable ($\pm 90^\circ$)

PU 1 piece

Glass holder rigid, round

Art. No. 08.629

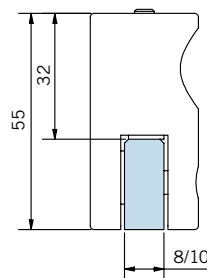

€/piece

Surfaces

AL polished chrome 08.629.122	■	13,50
AL p-coat, RAL 08.628.399	■	25,60

Glass thickness 8/10 mm

Features

- Rigid glass holder

PU 1 piece

Wall connector adjustable, round

Art. No. 08.630

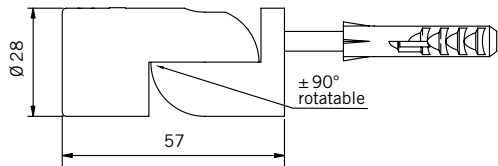

	€/piece
Surfaces	
AL polished chrome 08.630.122	16,00
AL p-coat, RAL 08.630.399	30,40
Features	
- Wall connector adjustable ($\pm 90^\circ$)	
- Incl. fastening material	
PU 1 piece	

Wall connector rigid, round

Art. No. 08.631

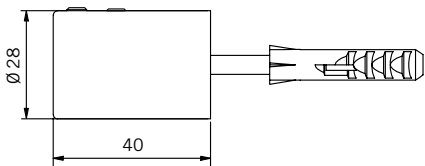

	€/piece
Surfaces	
AL polished chrome 08.631.122	12,00
AL p-coat, RAL 08.631.399	23,20
Features	
- Rigid wall connector	
- Incl. fastening material	
PU 1 piece	

Corner connector adjustable,

round

Art. No. 08.632

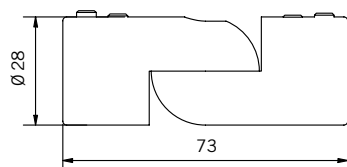

€/piece

Surfaces

AL polished chrome 08.632.122	■	18,50
AL p-coat, RAL 08.632.399	■	35,00

Features

- Adjustable corner connector (90 – 180°)

PU 1 piece

T-piece round

Art. No. 08.633

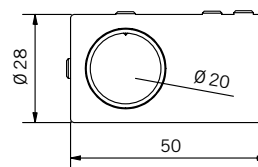

€/piece

Surfaces

AL polished chrome 08.633.122	■	10,00
AL p-coat, RAL 08.633.399	■	19,40

Features

- Connector for T stabilisation bar,
for bracing fixed parts with aligned door leaves

PU 1 piece

Glass holder adjustable, round

Art. No. 08.634

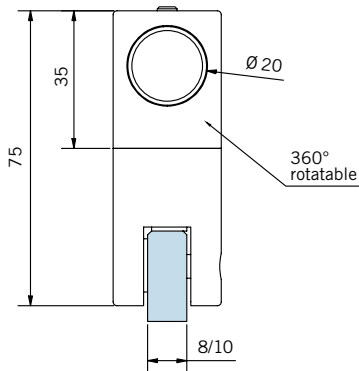

	€/piece
Surfaces	
AL polished chrome 08.634.122	18,50
AL p-coat, RAL 08.634.399	35,00

Glass thickness 8/10 mm

- Features**
- Bar connectors for railing reinforcement of the fixed and side panels (above the glass edges)
 - Adjustable glass holder (360°)

PU 1 piece

Bar round, Ø 20 mm

- Art. No. 08.635 – 500 mm
Art. No. 08.636 – 1,000 mm
Art. No. 08.637 – 1,500 mm
Art. No. 08.647 – 2,000 mm

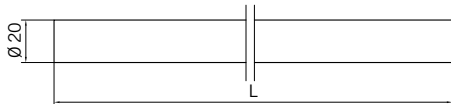

	€/piece
Surfaces	
AL polished chrome 08.635.122	12,00
AL p-coat, RAL 08.635.399	22,40
AL polished chrome 08.636.122	21,50
AL p-coat, RAL 08.636.399	39,10
AL polished chrome 08.637.122	31,50
AL p-coat, RAL 08.637.399	60,60
AL polished chrome 08.647.122	44,70
AL p-coat, RAL 08.647.399	82,80

- Features**
- Length 500/1,000/1,500/2,000 mm (can be shortened)
 - Ø 20 mm

PU 1 piece

Stabilisation bracket adjustable

Art. No. 08.638 – left

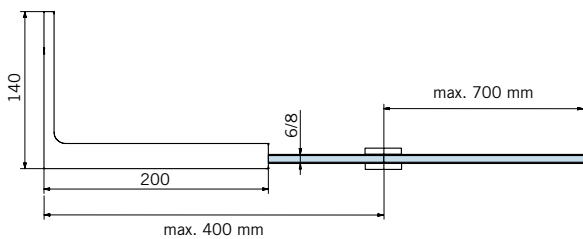
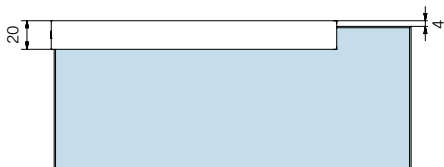

Note

For larger glass dimensions and bracing situations where glass-to-glass fittings result in increased deflection, stabilizing bars should be used.

€/piece

Surfaces

Stainl. steel, polished 08.638.701	■	69,50
Stainl. steel, black, matte 08.638.704	■	101,00
Stainl. steel, p-coat, RAL 08.638.799	■	135,00

Glass thickness 6/8 mm

Features

- Length 200 mm
- Adjustable ($\pm 2^\circ$)
- Magnetic cover caps
- Incl. fastening material

PU 1 piece

Stabilisation bracket adjustable

Art. No. 08.639 – right

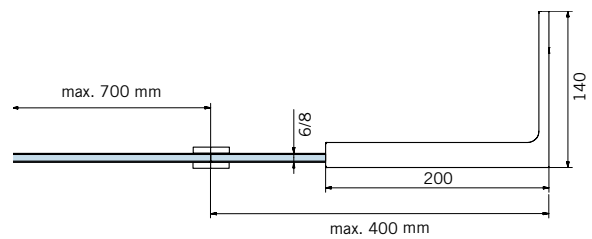
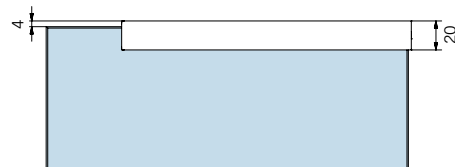

Note

For larger glass dimensions and bracing situations where glass-to-glass fittings result in increased deflection, stabilizing bars should be used.

€/piece

Surfaces

Stainl. steel, polished 08.639.701	■	69,50
Stainl. steel, black, matte 08.639.704	■	101,00
Stainl. steel, p-coat, RAL 08.639.799	■	135,00

Glass thickness 6/8 mm

Features

- Length 200 mm
- Adjustable ($\pm 2^\circ$)
- Magnetic cover caps
- Incl. fastening material

PU 1 piece

Towel rails for glass showers

Two options to choose: The filigree towel hook is screwed flush to the glass on the inside of the shower. The round towel rail, optionally with classic glass drilling and clamping plate for glass mounting, or alternatively with flush-mounted screw connection in the glass. The flush-mounted versions are perfect for easy cleaning of the inside of the shower.

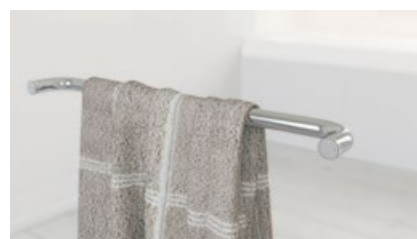

Towel hook

one-sided, flush-mounted
Art. No. 08.645

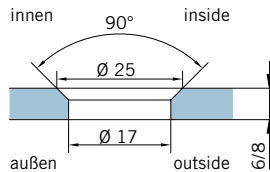

€/piece

Surfaces

AL silver EV1 08.645.101	■	13,00
BR polished chrome 08.645.501	■	13,50
AL p-coat, RAL 08.645.399	■	33,50

Glass thickness 6/8 mm

Features

- Flush glass mounting
- Point fixing exclusively in bright chrome-plated finish

PU 1 piece

Towel rail round

one-sided, 300 mm
Art. No. 08.640

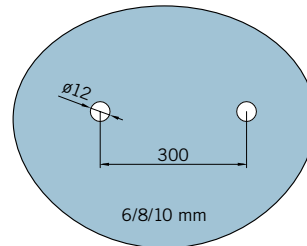

€/piece

Surfaces

BR polished chrome 08.640.501	■	32,50
BR special surface		on request

Glass thickness 6/8/10 mm

Features

- Towel rail on one side
- Ø 19 mm

PU 1 piece

Point holder fastening set

Art. No. 08.641

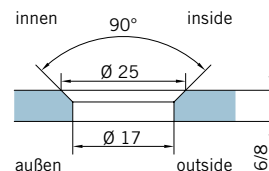

€/piece

Surfaces

AL polished chrome 08.641.122	■	24,50
-------------------------------	---	-------

Glass thickness 6/8 mm

Features

- For flush glass mounting
- For article 08.640

PU 1 pair

Sealing profiles for glass showers

Glass showers are not aquariums. There is no guarantee that they are 100 % watertight. But different soft nose seals, water dispersers, lip seals, splash guards and rebate seals are all available for the best possible results. In addition, magnetic seals for single-action, double-action and sliding doors ensure a quiet closing with millimetre precision.

Individual sealing profiles are also available in **matt black** (solid-coloured).

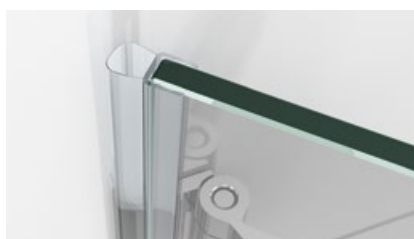

Water disperser

Double-action & single-action doors

Water disperser, **transparent acrylic**, with fine full-round profile and long glass inset for 6/8 mm glass, 2,000 mm
Art. No. 08.700
Art. No. 08.741-processed*

	€ /piece
Base part (000)	9,50
Base part (000)-processed*	17,00

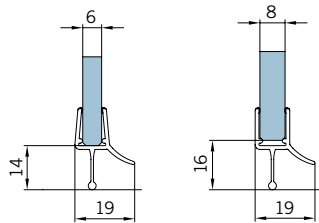

Water disperser, **transparent acrylic**, with long glass inset, for 6/8 mm glass, 2,000 mm
Art. No. 08.701
Art. No. 08.742-processed*

	€ /piece
Base part (000)	14,00
Base part (000)-processed*	21,50

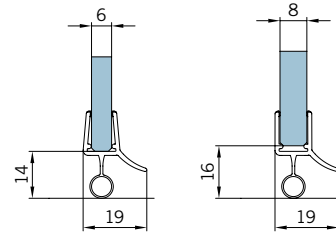

Water disperser, **black matt acrylic**, with soft lip and long glass inset, for 6/8 mm glass, 2,500 mm
Art. No. 08.702
Art. No. 08.743-processed*

	€ /piece
Base part (000)	17,00
Base part (000)-processed*	24,50

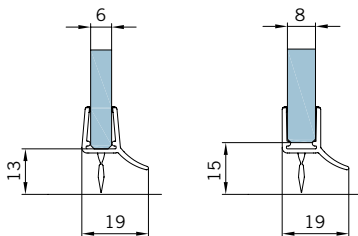

Water disperser, **transparent acrylic**, with soft lip and long glass inset, for 10/12 mm glass, 2,500 mm
Art. No. 08.703
Art. No. 08.744-processed*

	€ /piece
Base part (000)	19,00
Base part (000)-processed*	26,50

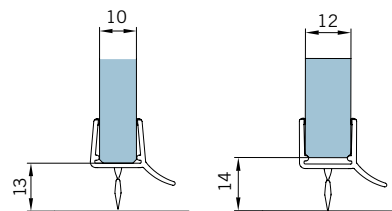

Water disperser

Sliding doors

Water disperser ATENO S1
transparent acrylic, for 08.642/08.643
for 8/10 mm glass, 2,000 mm
Art. No. 08.704
Art. No. 08.745-processed*

	€ /piece
Base part (000)	27,00
Base part (000)-processed*	34,50

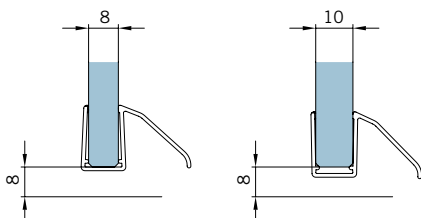

Our service

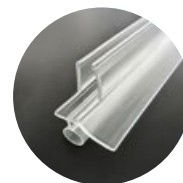

* processed water disperser

Notching/machining of the water dispersers on one side, on the different magnetic seals (see page 116/117), so that they fit together perfectly. For the best possible seal!

For correct processing on the water dispersers, please state the relevant article number of the magnetic seal and the DIN direction when ordering.

Magnetic seals

Double-action & sliding doors

Magnetic seal 90° for double-action doors,

transparent acrylic, for 6/8 mm glass,

supplied in pairs

Art. No. 08.705 – 2,500 mm

Art. No. 08.746 – 2,000 mm

	€ / piece
08.705 Base part (000)	48,50
08.746 Base part (000)	33,50

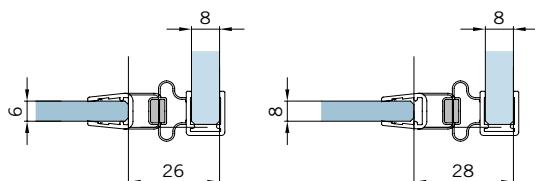

Magnetic seal 90° for double-action doors,

transparent acrylic, for 10/12 mm glass,

supplied in pairs, 2,500 mm

Art. No. 08.706

	€ / piece
Base part (000)	48,50

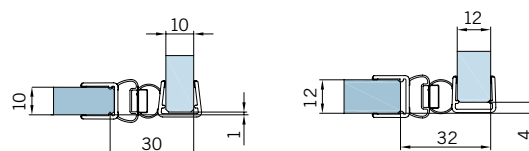

Magnetic seal 180° for double-action and sliding

doors, **transparent acrylic/black matte**,

for 6/8 mm glass, supplied in pairs

Art. No. 08.707 – 2,000 mm

Art. No. 08.708 | 08.738 – 2,500 mm

Art. No. 08.709 – 3,000 mm

transparent	€ / piece
08.707 Base part (000)	21,50
08.708 Base part (000)	30,00
08.709 Base part (000)	47,00
black matt	
08.738 Base part (000)	39,50

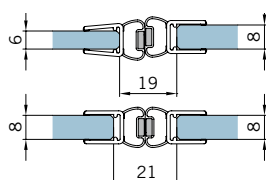

Magnetic seal 180° for double-action and sliding

doors, **transparent acrylic**,

for 10/12 mm glass, supplied in pairs

Art. No. 08.710 – 2,500 mm

Art. No. 08.711 – 3,000 mm

	€ / piece
08.710 Base part (000)	47,00
08.711 Base part (000)	57,50

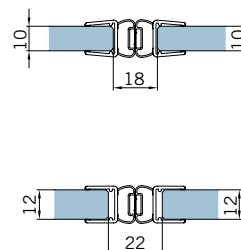

Magnetic seal 135° for double-action doors,

transparent acrylic, for 6/8 mm glass,

supplied in pairs, 2,500 mm

Art. No. 08.712

	€ / piece
Base part (000)	28,50

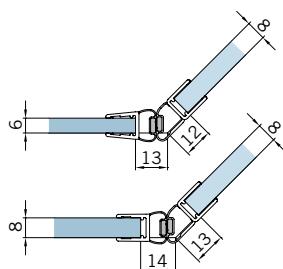

Magnetic seals

Single-action & sliding doors

Magnetic seal 90°, **transparent acrylic/black matt**,
for 6/8 mm glass, supplied in pairs
Art. No. 08.713 – 2,000 mm
Art. No. 08.714 | 08.739 – 2,500 mm
Art. No. 08.715 – 3,000 mm

transparent		€ /piece
08.713	Base part (000)	21,50
08.714	Base part (000)	26,50
08.715	Base part (000)	41,40
black matt		
08.739	Base part (000)	38,50

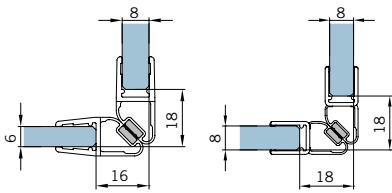

Magnetic seal 90°, **transparent acrylic**,
for 10/12 mm glass, supplied in pairs
Art. No. 08.716 – 2,500 mm
Art. No. 08.717 – 3,000 mm

	€ /piece
08.716 Base part (000)	49,00
08.717 Base part (000)	55,70

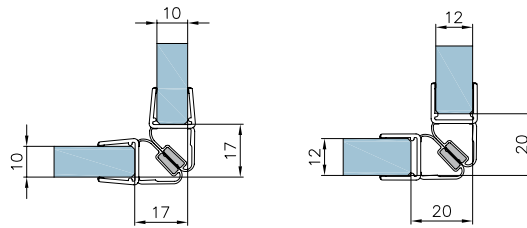

Magnetic seal 135°, **transparent acrylic**,
as 180° connection, for 6/8 mm glass,
supplied in pairs, 2,500 mm
Art. No. 08.718

	€ /piece
Base part (000)	30,00

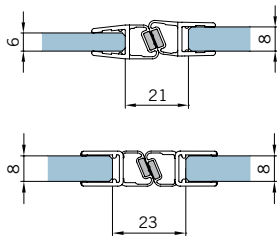

Magnetic seal 135°, **transparent acrylic**,
for 6/8 mm glass, supplied in pairs,
2,500 mm
Art. No. 08.719

	€ /piece
Base part (000)	30,00

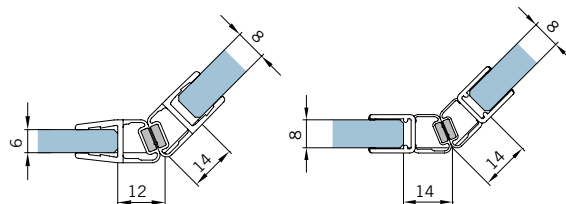

Soft nose seals

Soft nose seal, **transparent acrylic**,
short glass insert,
for 8 mm glass
Art. No. 08.720 – 2,000 mm
Art. No. 08.721 – 2,500 mm
Art. No. 08.722 – 3,000 mm

	€/piece
08.720 Base part (000)	9,50
08.721 Base part (000)	12,00
08.722 Base part (000)	19,70

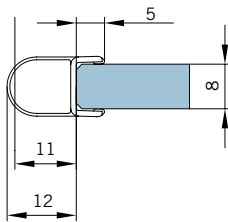

Soft nose seal, **transparent acrylic/black matt**, mit
with long glass insert,
for 6/8 mm glass, 2,500 mm
Art. No. 08.724/08.740

	€/piece
transparent	
08.724 Base part (000)	10,50
black matt	
08.740 Base part (000)	17,00

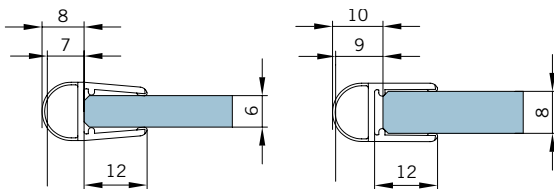

Soft nose seal, **transparent acrylic**,
with short glass insert, for 8 mm glass
Art. No. 08.736 – 2,500 mm
Art. No. 08.737 – 2,000 mm

	€/piece
08.736 Base part (000)	12,00
08.737 Base part (000)	9,60

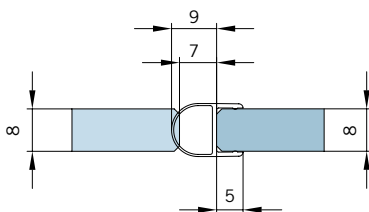

Soft nose seal, **transparent acrylic**,
with long glass insert,
for 6/8 mm glass, 2,500 mm
Art. No. 08.723

	€/piece
Base part (000)	24,00

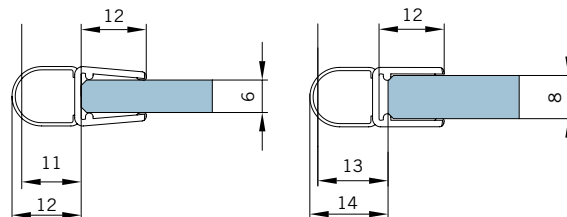

Soft nose seal, **transparent acrylic**,
long glass insert,
for 10/12 mm glass
Art. No. 08.725 – 2,500 mm
Art. No. 08.726 – 3,000 mm

	€/piece
08.725 Base part (000)	17,00
08.726 Base part (000)	27,30

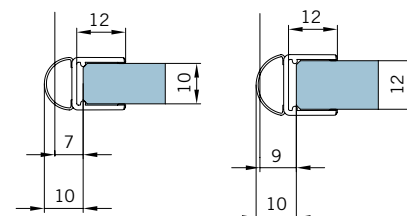

Other seals

Double-action, single-action & sliding doors

180° rebate seal for single-action doors,
transparent acrylic, with soft lip,
for 8 mm glass, 2,500 mm
Art. No. 08.727

Base part (000) **€/piece**
■ 9,50

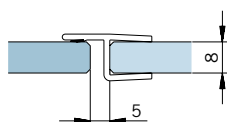

90° rebate seal for single-action doors,
transparent acrylic, with soft lip,
for 8 mm glass, 2,500 mm
Art. No. 08.728

Base part (000) **€/piece**
■ 13,00

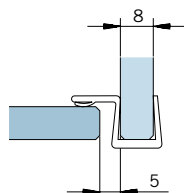

Centre seal for single-action doors, round,
transparent acrylic,
for 8 mm glass, 2,500 mm
Art. No. 08.729

Base part (000) **€/piece**
■ 7,40

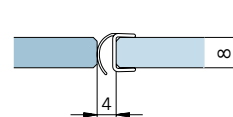

Splash guard profile, 5 × 10 mm,
transparent acrylic, for additional sealing,
2,000 mm
Art. No. 08.731

Base part (000) **€/piece**
■ 14,50

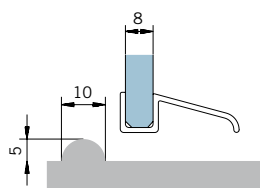

Other seals

Sliding doors

Glass protection ATENO S1, soft PVC,
for 8 mm glass, 2,000 mm
Art. No. 08.734

Base part (000) **€/piece**
■ 13,50

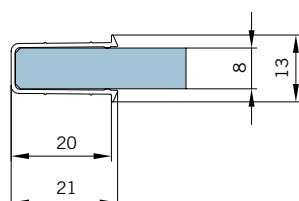

Glass protection ATENO S1, soft PVC,
for 10 mm glass, 2,000 mm
Art. No. 08.735

Base part (000) **€/piece**
■ 17,50

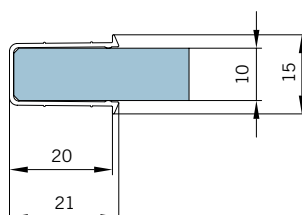

Lip seal, **transparent acrylic**,
for sealing the glass overlap
for 8 mm glass
Art. No. 08.747 – 2,000 mm
Art. No. 08.748 – 2,500 mm

08.747 Base part (000) **€/piece**
■ 16,50
08.748 Base part (000) **€/piece**
■ 20,70

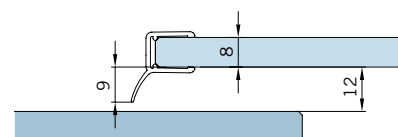

Aluminium profiles for glass showers

Continuous aluminium profiles in combination with glass stand for clear design and flexibility during installation. As an alternative to shower fittings, the glass does not require any glass processing, and aluminium profiles allow appropriate adjustment and compensation options.



Clamping profile square

Art. No. 08.800 – 2,000 mm

Art. No. 08.801 – 2,500 mm

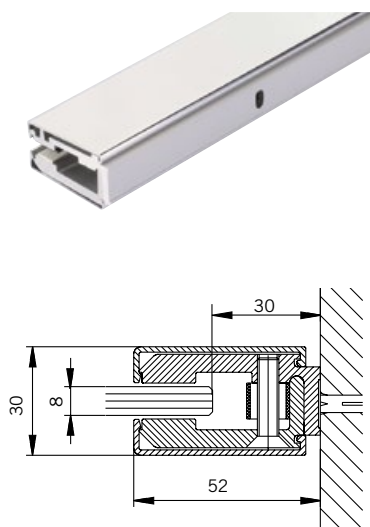

€/piece

Surfaces

AL silver EV1 08.800.101	131,00
AL sim. chrome 08.800.119	180,00
AL p-coat, special color, RAL 08.800.399	222,00
AL sim. chrome 08.801.119	213,00

Glass thickness 8 mm

Features

- With clamping plates
- With two angular cover profiles
- Incl. fastening material

PU 1 piece

Cover cap for clamping profile

Art. No. 08.802

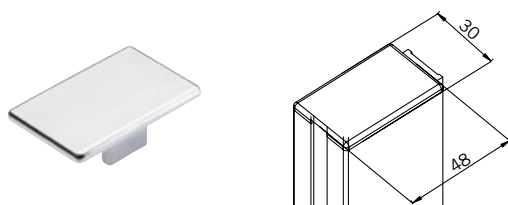

€/piece

Surfaces

PL polished chrome 08.802.801	4,50
PL velour chrome 08.802.804	4,60

Features

- Plastic cover cap for clamping profile 08.800, 08.801

PU 1 piece

Wall connection profile square

Art. No. 08.803 – 2,600 mm

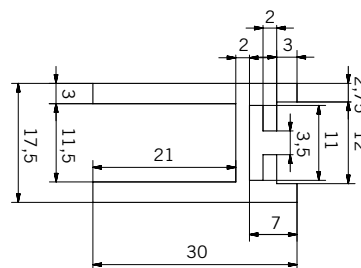

Insert glass protection for glass thickness
08.734 – 8 mm, 08.735 – 10 mm

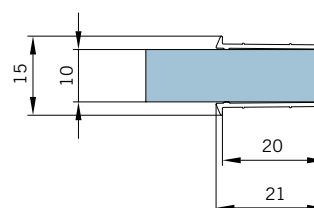
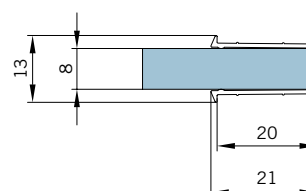

€/piece

Surfaces

AL sim. chrome 08.803.119	78,00
AL p-coat, Jet black matte 08.803.304	107,00
AL p-coat, RAL 08.803.399	153,00

Glass thickness 8/10 mm

Features

- Without clamping plates
- From the ATENO S1 sliding door series
- With contact points
- Incl. fastening material

PU 1 piece

U-profile

Art. No. 08.806 – 2,410 mm
Art. No. 08.807 – Fixed length

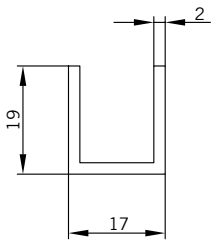

€/piece or €/m

Surfaces

AL sim. chrome 08.806.119	€/piece	■	68,50
AL sim. chrome 08.807.119	€/m	■	31,00

Glass thickness 8/10 mm

Features

- 19 × 17 × 19 × 2 mm
- Length 2,410 mm (can be shortened)
- Fixed length up to 2,410 mm

PU 1 piece

U-profile

Art. No. 07.092 – 6,000 mm
Art. No. 07.093 – Fixed length

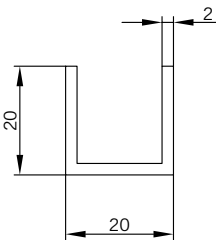

€/piece or €/m

Surfaces

AL silver EV1 07.092.101	€/piece	■	55,00
AL sim. stainl. steel, satin 07.092.113	€/piece	■	93,50
AL p-coat, RAL 07.092.399	€/piece	■	97,50
AL silver EV1 07.093.101	€/m	■	11,00
AL sim. stainl. steel, satin 07.093.113	€/m	■	18,50
AL p-coat, RAL 07.093.399	€/m	■	19,00

Glass thickness 8/10 mm

Features

- 20 × 20 × 20 × 2 mm
- Length 6,000 mm (can be shortened)
- Fixed length up to 6,000 mm

PU 1 piece

Magnetic support profile

Art. No. 08.810 – 2,000 mm

Art. No. 08.811 – 2,600 mm

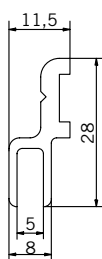

Examples of use

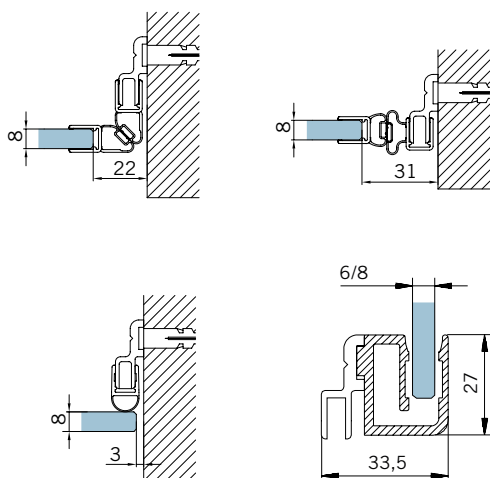

€/piece

Surfaces

AL silver EV1 08.810.101	33,00
AL sim. chrome 08.810.119	47,50
AL p-coat, RAL 07.810.399	107,00
AL sim. chrome 08.811.119	56,00

Features

- For wall connection
- For connection with sealing profiles
- For connection with bathtub attachment profile
- Length 2,000 mm (without contact points)
- Length 2,600 mm (with contact points)
- Incl. fastening material

PU 1 piece

Corner profile 90°

Art. No. 08.812 – 2,000 mm

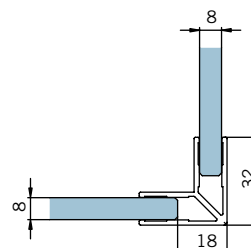

€/piece

Surfaces

AL sim. chrome 08.812.119	94,50
AL p-coat, RAL 08.812.399	106,00

Glass thickness 8 mm

Features

- Length 2,000 mm

PU 1 piece

Combined profile

Bathtub attachment profile + Magnetic support profile

Art. No. 08.813 – max. 2,000 mm

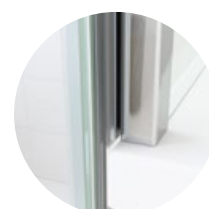
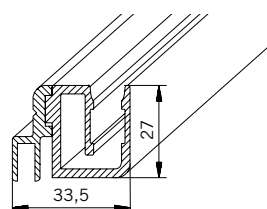

€/piece

Surfaces

AL silver EV1 08.813.101	107,90
AL sim. chrome 08.813.119	137,80
AL p-coat, RAL 08.813.399	179,30

Glass thickness 6/8 mm

Please specify when ordering

- DIN direction of the shower
- Height of the shower and height of the bathtub

PU 1 piece

Surfaces

Surface key

The surface keys at the top of the price columns indicate the materials, surface finishes and colours in which the listed items are available. This can vary depending on the product. For this reason, only those finishes are available for each item that are labelled with a price.

If you are missing your desired surface here, please contact us. We will check possible alternatives and do our best to help you.

Base parts, various materials	
000	Base parts

Aluminium, anodised	
Silver look	
101	AL anodized, EV1 sanded, matte
Chrome look	
119	AL similar chrome
122	AL polished chrome
Stainless steel look	
113	AL anodized, similar stainless steel, satin
125	AL similar stainless steel, matte

Aluminium, powder-coated	
Black	
304	AL powder coated, Jet black, smooth, matte (sim. RAL 9005)
Special color	
399	AL powder coated, Special color, RAL*

Brass, various surface finishes	
501	BR polished chrome
507	BR sim. stainl. steel
504	BR powder coated, Jet black, smooth, matte (sim. RAL 9005)
599	BR powder coated, Special color, RAL*

Zinc die-cast, various surface finishes	
601	ZN polished chrome
607	ZN similar stainless steel, matte
604	ZN powder coated, Jet black, smooth, matte (sim. RAL 9005)
699	ZN powder coated, Special color, RAL*

Stainless steel, various surface finishes	
701	Stainless steel, polished
704	Stainless steel, powder coated, Jet black, smooth, matte (sim. RAL 9005)
799	Stainless steel, powder coated, Special color, RAL*

Plastic, various surface finishes	
801	PL polished chrome
803	PL black, matte
804	PL velour chrome
899	PL wet lacquer, Special color, RAL*

Notes

Special color (399/599/699/799/899)* on request; please provide a colour sample if available.

Production-related surface deviations cannot be completely ruled out.

Various codes of our powder coating standard colours can be found under this link: : <http://www.dorma-glas.com/en/service/infopoint/material-and-surfaces/>

*Standard powder according to the corresponding overview on our website. A surcharge may apply for special colors outside the colour spectrum specified there).

Delivery periods

The delivery periods pertaining to our products depend on the system-related preparation times and the transit times relevant to the destination concerned. Within 24 hours (one working day) following order receipt you will receive from us a corresponding confirmation of order receipt or, in the case of standard product orders, a normal order confirmation.

The standard times given in this price list are for guidance only. The precise order-specific delivery periods are shown in the order confirmation, which will be sent to you once all the details of the order have been clarified. The cited dates will take into account not only the time necessary for transportation/shipment but also any specific requirements previously agreed such as consignment groupage, collective delivery and designated departure dates.

Preparation times

This is defined as the number of working days from the date of order confirmation until the products are ready for dispatch at the factory in Bad Salzuflen.

The likely preparation times are indicated by the color coding of the price backgrounds.

2 5 6 10 15 20 25

The color strip (at the bottom of price list pages) numeralizes the preparation time in working days.

They relate to order quantities per item of max.

25 pieces for individual fittings/sets

120 m for profiles

The preparation times for larger quantities respectively for projects, customised solutions and modifications may differ. We will be glad to inform you on request of the delivery times that then apply. Subsequent order changes will result in the preparation and delivery times being recalculated and reconfirmed.

Transit times

This is defined as the number of working days it takes to transport the items door-to-door from Bad Salzuflen to the delivery address. Some transit times to various countries of destination are indicated in the table below. Please note that the number of days indicated is subject to variations arising from designated departure days. We will gladly quote transit times for countries not listed.

Country (delivery destination)	Departure days (from Bad Salzuflen)	Transit time to delivery address (working days)
BE, LU, NL	daily	2 – 3
BA, BG, HR	Fri	5 – 9
CZ	Tue + Fri	3 – 4
DK	Tue + Fri	2 – 3
EE, LV, LT	Tue + Fri	4 – 8
NO	Fri	4 – 8
FI, SE	Tue + Fri	6 – 7
FR, GB	daily	4 – 7
GR	Thu	10 – 12
HU	Tue, Fri	4
IE	Tue + Fri	5 – 7
ES, IT, PT	Tue, Fri	6 – 8
PL	daily	4 – 5
PT	Fri	6 – 8
RO, RS	Fri	6 – 7
SK, SI	Tue, Fri	4 – 6
TR	Fri	7 – 8

Express (KEP services) for all countries

There is the option of delivering packages with a maximum length of 2.70 m and a maximum weight of 25 kg within the next working day.

For countries with two departure days a week, forwarders reserve the right to reduce the weekly departures to one if the volume of their customers is too low.

Overview Freight flat rates

Flat rate freight charge of € 9.90 per order.

Express surcharge of € 59.90 per order.

Note: Flat rates and surcharges can be added together.

A low-quantity surcharge of € 15.00 is raised for each order whose net invoice value is less than € 60.00.

All prices are gross prices exclusive freight and packing!

Technical support / Application technology

If you have any queries or require assistance with the creation of complete solutions, please contact our application technology department.

Your advantages:

- Technical advice on our glass door hardware products
- Support in the development of overall solutions
- Assistance with questions about your installation

Overview service fees

Service	Fees	Note
Order changes	€ 0.00	Now included in our service (previously € 10.00)
Order cancellation	€ 0.00	Now included in our service (previously €20.00)
Premium Line drawing creation	€ 0.00	Now included in our service for Premium Solutions (UNIQWIN, HSW, MUTO Telescopic & Glass showers).
Drawing creation	€ 50.00	justo FRAME and offer drawings
Drawing modifications	€ 35.00	Applies from the second revision of approval drawings (UNIQWIN, HSW, MUTO Telescopic & Glass showers)

We reserve the right to charge these service fees.

Overview price lists and discount groups

Price list title	Functional areas	Discount groups State 01/25
Glass door fittings and systems	Sliding Door Fittings Glass door fittings single-action Glass door fittings double action Patch fittings and profile systems Levers, handle bars and pull grips	I
Glass door fittings and systems spare parts		
MUTO spare parts		
HSW / FSW / BSW		
HSW / FSW / BSW spare parts	Glass Sliding and Folding Walls	II
UNIQWIN	Glass Partition Walls	III
UNIQWIN spare parts		
Basic programme glass solutions	Sliding Door Systems Pivoting Door Systems single action Pivoting Door Systems double action Patch fittings and profile systems	I
justo Line	justo TURN justo SLIDE justo GRIP justo FLIPP	IV (net prices)
dormakaba	Door Closer	V
Door Closer, security accessories and Drives for glass systems	c-lever and digital cylinders	VI
	MAGNEO	VII
	PORTEO	VIII
Glass showers	Double-action door shower fittings Single-action door shower fittings Folding door shower fittings Sliding door shower fittings Fixed part fittings Accessories	IX

Please note:

Individual articles within a price list may be assigned to a **different discount group**. These are marked accordingly.

Safety-relevant information

Important safety instructions for the installation and use of DORMA-Glas shower fittings

(To be observed in addition to the installation and operating instructions in order to avoid damage to the product as well as personal injury and damage to property).

Important: All users are informed about the points affecting them. The following instructions and the instructions in the installation and operating instructions!

General

1. DORMA-Glas recommends the use of TSG-H (heat-strengthened toughened safety glass) in accordance with DIN EN 12150-1.
2. DORMA-Glas shower fittings are only suitable for indoor installation.
3. DORMA-Glas shower fittings are not suitable for rooms in which chemicals (e.g. chlorine), z.e.g. swimming pools and brine baths, are used.

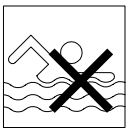

4. Sliding sashes must not be moved faster than at walking speed to ensure that the DORMOTION function (damping and retraction into the end position) is permanently guaranteed.
5. Swing doors must not be closed too hard. If over-rotation is to be feared, this must be prevented by a door stopper.

Assembly

1. The installation of DORMA-Glas shower fittings in accordance with the installation instructions may only be carried out by specialised personnel who have been specially trained in glass installation.
2. Glasses with moulding and/or edge damage must not be installed.
3. There is a risk of crushing injuries – including in the area of the secondary closing edge – as well as injuries due to glass breakage during installation. The necessary protective clothing (in particular gloves and safety goggles) must be worn accordingly.
4. The glass in the clamping area must be cleaned before final fitting installation. Do not use thinner.
5. The use of clamp fittings on structured glass surfaces (with the exception of satinised glass) or glass with large variations in glass thickness is only permitted with the application of a levelling layer.
6. If self-cleaning (coated) glass is used, the clamping surfaces must be covered in advance.

7. When aligning the glass elements, the gap dimensions specified for the respective fitting must be observed. The gap dimensions must be set in such a way that contact between the glass and hard materials (e.g. glass, metal, concrete) is prevented.

Maintenance

The fit and movement of the shower fittings and the adjustment of the glass doors should be checked regularly. Particularly in the case of highly frequented systems, the inspection should be carried out by a specialist or installation company. Damaged glass elements (chipping and/or moulding) must be replaced immediately!

General care

1. Shower fittings and profiles should only be rinsed with warm water and wiped dry with an absorbent cloth (not microfibre). Harsh, aggressive alkaline or chlorine-based cleaners, abrasive cleaners (e.g. steel wool) or solvents should not be used.
2. Sealing profiles should be carefully cleaned with clear water to remove any soap residue. We recommend wiping the sealing profiles with an absorbent cloth after every shower. Depending on the type of fitting, we recommend opening the shower door(s) to allow the shower to dry. Swing door glasses, for example, can be positioned inwards to relieve the seals and thus also ensure optimum air circulation.
3. Depending on the hardness of the water, the glass panes are and frequency of use weekly or monthly with standard household (mild) glass cleaners.

Tightness

1. The best possible tightness is influenced by external factors such as installation, handling, cleaning and on-site conditions. According to TÜV, shower enclosures that are installed with sealing profiles must be splash-proof, whereby individual drops of water running off the outside of the doors are permitted.
2. Due to the design of swing door fittings, the prescribed sealing profiles in the fitting area must be interrupted and specially processed in accordance with the specifications in order to achieve the best possible tightness. Any water leakage in the fitting area that may nevertheless occur in accordance with DIN 14428 must be tolerated and reported to the end customer.
3. Glass showers without sealing profiles have a clearly higher risk of water leakage. Adapted glass processing in the area of the fittings to minimise gaps can be used to counteract this. Here too, any water leakage must be tolerated and

communicated to the end customer.

4. In general, the use of sealing profiles achieves maximum tightness.

**Please use our drawings DORMA-Glas “The detail”
for practical planning of your system.**



The printed colours of the surfaces are not 100 % colour binding. Information on the quality or usability of products or materials is for descriptive purposes only. Promises with regard to the existence of certain properties or a certain intended use always require special written agreements. Some of the illustrations show special designs that deviate from the standard scope of delivery.



Subject to technical changes.



DORMA-Glas GmbH
Max-Planck-Straße 33-45
D - 32107 Bad Salzuflen

T +49 5222 924-0

info@dorma-glas.com
www.dorma-glas.com

 DORMA-Glas GmbH
 DORMA-Glas GmbH



WN 80051631632, 07/25, EN
Subject to technical changes